

Beautifully designed stainless steel for every application



Pland

Strength in stainless steel

Product Key

Section icons - Products that display a section icon are also relevant to the corresponding section.



Catering



Janitorial



Washroom



Education



Laboratory



Sanitaryware



Healthcare



Secure



Bespoke

Extra feature icons - Extra features icons give information about individual product specifications.



304 Grade Stainless Steel



0.7mm Steel Thickness



1.5mm Steel Thickness



316 Grade Stainless Steel



0.8mm Steel Thickness



2.0mm Steel Thickness



Healthcare Compliant



0.9mm Steel Thickness



3.0mm Steel Thickness



Satin Finish



1.0mm Steel Thickness



Water Regulation Approved



Polished Finish



1.2mm Steel Thickness



Sensor Operated

Manufacturing beautifully designed stainless steel products since 1919

Welcome to Pland, an independent UK manufacturing group with a worldwide reputation for high quality innovative products in stainless steel. We have been based on the same site in Leeds since 1919 where we now operate from a 65,000 square foot design and manufacturing facility.

Pland is a company dedicated to delivering high quality stainless steel products that offer real value for money. Our breadth of knowledge and experience, underpinned by outstanding service levels enable us to provide the right solutions tailored to the needs of each of our customers. With a full design and manufacturing service we can deliver a one off bespoke product right through to a full turnkey solution. Our aim is to be the professionals' supplier of choice and with more than 95 years' experience in pressing and fabrication of stainless steel we can justifiably claim to be experts in this field.

Pland specialist stainless steel products are found in a wide variety of applications and environments including autopsy theatres, battleships, MOD field kitchens, offshore platforms, commercial refrigerators and catering appliances. Our products are also increasingly being used in domestic installations where their appearance, ease of maintenance and durability offer considerable advantages.

From our specialist manufacturing site in Leeds our customers are always assured of a highly professional and bespoke service from enquiry to delivery and beyond.

Contents



**For more information
or to order please call**

0113 263 4184

or visit our website

www.plandstainless.co.uk



Introduction to Pland	1	Catering	13-40
Contents	3	Education	41-56
Timeline	4-5	Healthcare	57-88
About stainless steel	6-7	Janitorial	89-94
Durability	8	Laboratory	95-104
Sheet thickness	9	Secure	105-120
Manufacture	10	Washroom	121-152
Care and maintenance	10	Sanitaryware	153-174
Health & environment	11	Bespoke	175-190
Our aim	12	Index	191-192

Pland. A history in stainless steel.

Proud of Our British Heritage

Please take a trip through some of the key milestones in our history and you will see how we combined 95 years of traditional skills with the latest sheet metal work technology to become the UK's leading stainless steel specialist.



1919

Established as Taylor Rustless Fittings on its current site in Leeds making stainless fittings for butcher's shops.



1970's

Press work division developed Bain Marie containers for kitchens, floats for the petrochemical industry, small back bar fryers, food containers for MOD field kitchen systems, Admiralty wash basins, towel rails, shelves and soap dishes.



1930's

Company expanded into heavy fabrication making large fermentation brewing and cooking vessels for the canning industry.



1936

The Stainless Steel Sink Company became the UK's 1st stainless steel sink manufacturer.



1940's

Presswork bay added and pioneered the production of stainless steel domestic sinks. Produced under 'The Stainless Steel Sink Company' a sub division of TRF Pland.



1970's

Moved into manufacturing heavy commercial sinks and accompanying stainless steel tables for schools and hotels along with a hygiene wash basin.



GRADE
316

End of the 1970's

Developed 316 grade sinks for the laboratory furniture industry and became the UK's major producer in this area.



Early 1990's

Pland expanded its healthcare range manufacturing a full range of scrub up troughs, sink bowls, janitorial units and slop hoppers.



1993

Planet Kitchen systems integrated into the Pland range adding stainless steel work tops and colour options - became widely used by local authorities, care homes, constabulary and fire service for their kitchens.



2002

Acquired Santric - manufacturers of high quality washroom and sanitary ware products.



2002

Began production of stainless steel sanitaryware - WC's, urinals, washbasin ranges, wash troughs, circular wash fountains, and shower cubicles. Widely used for schools, stadiums, nightclubs, prisons and industrial facilities.



2004

Improved design and developed by implementing state of the art 3D CAD/CAM modelling system.

2001

Acquired Associated Metal - experts in major turnkey projects.



2009

Continued development in the healthcare market with more specific use products being delivered, for example foot wash facilities for the multi-faith areas within hospitals.

2015

Pland

Strength in stainless steel

Our knowledge and experience make us the experts in stainless steel



Stainless steel is a clean, maintenance free, contemporary material used in many industries as well as its well-known use in household goods.

All stainless steels have a high resistance to corrosion compared to mild steel, different grades having different resistance depending on the number and quantity of other elements incorporated into the alloy. Unlike mild steels, there is no need to apply protective coatings or galvanising to stainless steel.

Stainless steel is the generic name for a number of different alloys of iron used primarily for their resistance to corrosion. The key element is that they all have a minimum percentage of 10.5% chromium, although more is used in the grades fabricated by Pland. Other metallic elements particularly nickel and molybdenum may be added but the incorporation of chromium is the determining factor.

Chromium has a great affinity for oxygen and during manufacture of the steel a little of the chromium in the alloy forms a passive chromium-rich oxide layer that forms naturally on the surface of the steel. Although extremely thin, only 1 to 5 nanometres, this protective layer is invisible, inert, tightly adhering and self-renewing. Because it is inert it will not react or influence other materials; its tight adherence means that it clings to the steel and its self-renewing property means that if damaged the protective film reforms immediately.

Stainless steel was first discovered in the UK, by Harry Brearley in August 1913 in Sheffield. It contained 0.24% carbon and 12.8% chromium and was the result of his work to solve the problem of the insides of rifle barrels being eroded through heat and the chemical action of discharge gases. He started by experimenting with steels containing chromium because they were known to have a higher melting point

than ordinary steels. Brearley found that his new steel strongly resisted chemical attack. He then exposed samples to vinegar, lemon juice and other food acids and found the same result. This discovery, and the fact that stainless steel edges could be continually sharpened without rusting, led to its first application, for knife blades.

Within a year of Brearley's discovery, Krupp in Germany was experimenting by adding nickel to the alloy. Brearley's steel could only be supplied in hardened and tempered condition whilst the Krupp steel was not only more resistant to acid attack but was more ductile and thus easier to work. From these two inventions were developed the 400 series of martensitic and 300 series of austenitic stainless steels. Most of the standard grades in use today had been created by 1935. Once these standard grades became established, experimentation changed to finding more economic production methods.

Advantages of stainless steel

Corrosion resistance - Stainless steel of the appropriate grade will not be affected by its surrounding environment because its corrosion resistance helps to ensure that the surface remains unblemished.

Fire and heat resistance - Special high chromium and nickel alloyed grades resist scaling and retain strength at high temperatures.

Hygiene - That stainless steel is easy to clean makes it the first choice for applications involving strict hygiene conditions such as hospitals, laboratories, kitchens, abattoirs and other food processing plants.

Aesthetic appearance - The bright, easily maintained surface of stainless steel provides a modern and attractive appearance.

Strength-to-weight advantage - The work hardening property of austenitic grades, which results in a significant strengthening of the material after cold working, allows reduced material thickness over conventional steel grades. This results in cost savings as well as weight savings over other materials.

Ease of fabrication - Modern steel-making techniques mean that with the right equipment stainless steel can be cut, welded, formed, machined and fabricated as easily as traditional steels.

Impact resistance - The 300 series steels used by Pland provide high toughness, from elevated temperatures to far below freezing, making these steels particularly appropriate to catering applications.

Long term value - When total life cycle costs are considered, stainless steel is usually the least expensive option for many applications.

The most common use of stainless steel is in cutlery, with grades 409 and 430 being used for everyday ware and the finest Sheffield cutlery using specially produced 410 and 420 for the knives and 304 for the spoons and forks.

Grade 304 is more ductile and therefore suitable for objects that need to be shaped such as sinks and washbasins. Grade 316 is a more corrosion resistant alloy than 304.

The benefits of this versatile material range from the cutting edges of knives to the formability and hygiene factors in sinks, from the strength and wear resistance in washing machine drums to the aesthetic appearance of hollow ware and pots and pans.

This leads to the important point that the initial investment cost of producing a component or fabrication in stainless steel will generally be more expensive than using ordinary steel. This is not just because of the higher alloy cost, but also because it

requires more work to shape and form. However the considerably better life cycle costs of stainless steel make it attractive because of much longer service life, lower maintenance cost and high scrap value on decommissioning and recycling.



Durability

GRADE

304

GRADE

316

There are more than 60 grades of stainless steel. However, the entire group can be divided into five classes. Each is identified by the alloying elements which affect their microstructure and for which each is named. The different families of stainless steels, ferritic, martensitic, precipitation-hardening, duplex and cast have a greater or less resistance to corrosion and differing hardening and strength characteristics. Pland uses stainless steel from the austenitic family of alloys which contain chromium, nickel and molybdenum. The grades used by Pland, 304 and 316, provide strength and corrosion resistance whilst being appropriate for the forming processes used to create washroom and sanitaryware products. All stainless steel contains a large proportion of iron; even highly alloyed grades such as 316 are a minimum of 62% iron.

304 grade

304 (EN 1.4301 or SS 2333; AFNORZ 6 CN 18-09; BS 304S31) is the basic chromium nickel austenitic stainless steel and has been found suitable for a wide range of applications. It is the most readily available in a variety of product forms. This grade is easy to form and fabricate with excellent resistance to corrosion.

316 grade

316 (EN1.4401 or SS 2347; AFNOR Z7 CND 17-11-01; BS 316S31) offers even greater corrosion resistance through the addition of molybdenum. This grade is desirable where the possibility of severe corrosion exists, such as heavy industrial atmospheres and marine environments.

The longevity of stainless steel is the result of the composition of the alloy and, therefore, it has a natural corrosion resistance. Nothing is applied to the surface that could add additional material to the environment. It does not need additional systems to protect the base metal, the metal itself will last.

Stainless steel's durability is further enhanced by some of its other physical and chemical properties. It is impervious to soot deposits, acid rain, bitumen compounds, cement or lime mortar, contact with timbers and wood-based sheets and fungi and mould. On a galvanic scale stainless steel is at the noble metal end and thus will not deteriorate when in contact with other metals.

Composition

304 grade composition

Carbon	0.04%	(max)
Nitrogen	0.05%	(max)
Chromium	18.10%	(min)
Nickel	8.30%	

316 grade composition

Carbon	0.03%	(max)
Nitrogen	0.03%	(max)
Chromium	17.10%	(min)
Nickel	10.70%	
Molybdenum	2.10%	



Sheet Thickness

Pland principally uses sheet stainless steel to fabricate washroom, sanitaryware and other products. Modern stainless steel is supplied in metric thicknesses and the table allows specifiers to convert Imperial Gauge thicknesses into millimetre equivalents.

Pland always source from reliable steel mill suppliers with an agreed contract to guarantee continuity of supply and quality standards. The standards applicable to stainless steel are continually being revised. We ensure that raw material used complies with British and European Standards.

Pland generally work in the range 0.9mm – 3mm. We do not compromise material thickness to reduce cost. We will always select the most appropriate gauge for the product and its environment. For specialist projects we are happy to discuss the project requirements and advise on sheet thickness and stainless steel grades at the outset.

Sheet Thickness

Imperial Gauge	Imperial in mm	Metric Sheet mm
10	3.25	3.0
12	2.64	2.5
14	2.03	2.0
16	1.63	1.5
18	1.22	1.2
20	0.9	0.9
22	0.7	1.7
24	0.56	0.6
26	0.46	0.5



Manufacture



Recent investments include CNC Laser cutting, 8 axis CNC bending and high specification CAD software.

We have several triple action hydraulic presses, ranging from 150 to 800 tonnes, for deep drawing stainless steel. Our largest press is a 5000 tonnes rubber press. This is used for shallow pressing

sink tops, trolley trays, refrigerator panels, container panels and catering equipment tops.

Our most important asset by far is our workforce, most of whom are highly skilled. They understand the importance of our customers and take great pride in the quality of our products.

We are fully accredited to ISO 9001 and are 2nd tier suppliers to the Ministry of Defence.

Care and maintenance

With minimal care stainless steel will last a lifetime. As for any product, some maintenance is necessary but with Pland stainless steel equipment this is simplicity itself. A regular wash with mild detergent and polishing dry with a soft cloth is all that is needed. Never use scouring powders or steel wool as they can scratch the surface. Perforated rubber or plastic mats in sinks will reduce opportunities for scratching and marking by pans and tableware.

Stainless steel resists stains well but occasionally it might dull or show greasy finger marks. Some foods (milk and milk products and acidic foods such as ketchup, mustard, mayonnaise, lemon juice, vinegar, salt, salad dressings) should be rinsed thoroughly off the surface promptly or they could affect it.

Cooked-on food or grease can be removed by using a fine abrasive cleaning powder or a paste of baking soda and water. Other tips for polishing stainless steel are:

- Rub with olive oil or club soda to remove streaks.
- To clean and brighten stainless steel, moisten a cloth with undiluted white or cider vinegar and wipe clean. Bright stainless steel finishes should not be cleaned with bleach, creams or abrasive materials such as wire wool or silver dip.

Commercial stainless steel cleaners are also available. Most satin finish stainless steel has a grain; if using any kind of abrasive on a satin stainless steel surface, always make sure it is cleaned in the direction of the grain. 'White' areas can be rubbed out with a very fine Scotchbrite pad but make sure it is along the grain lines and not at right angles to them.

Health & Environment



The excellent hygienic properties of stainless steel are recognised by its use for surgical instruments and medical implants, as well as in food and drink processing, catering and washroom installations. It's smooth, neutral surface makes it difficult for bacteria to adhere and survive, and it is also very easy to clean, so strict standards of hygiene are possible at every stage of the process.

Stainless steel is 100% recyclable and therefore less harmful to the environment than many other materials in common use. The production process uses stainless steel scrap as its primary raw material and new stainless steel comprises over 70% recycled material. This percentage is increasing as the use of stainless steel expands.

The main component of stainless steel is scrap iron, of which there is no shortage. Other metallic elements alloyed with the iron are chromium and molybdenum which are plentiful within the earth's crust. Nickel, which comprises around 10% of the standard austenitic stainless steel grades, is less abundant but is not in short supply and is being recycled effectively.

The quantity of energy required for manufacture of a product, the embodied energy, is of growing concern to environmentalists. More efficient process technology has allowed steelmakers to significantly reduce the amount of energy used in the production of stainless steel over the past two decades. Stainless steel's low thermal conductivity makes

soldering and welding more energy efficient than with many other metals.

Stainless steel washroom and sanitaryware has a life expectancy of at least decades and possibly centuries, meaning that energy and other costs of manufacture are spread over a very long period indeed. Even at the end of its life, more commonly the result of fashion or aesthetics rather than wear and tear, the material has a high scrap value and can be completely recycled.

As a result, stainless steel can provide the most economic long term solution compared with other materials. This is especially true when maintenance costs over the lifetime of an installation are taken into account. Stainless steel can be maintained without the need for either repainting or resurfacing, frequently making the most cost effective solution over the life cycle of a project.



A huge range of well designed, innovative stainless steel products for the job in hand.

Our aim is to offer Pland customers the largest range and highest quality of stainless bowls, sinks, sanitaryware and washroom products. All from one source and always competitively priced. From our manufacturing centre in Leeds in which quality and care are paramount, we deliver nationwide and usually from stock. With continuous investment in equipment and technology and a companywide culture of always putting the customer first, you can be sure that Pland will deliver what you need when you need it.

This compendium shows our standard products, of which there are many. In reality however, a significant portion of our business is providing tailor made solutions for manufacturers and designers from a vast array of business sectors. If you have a requirement for a single stainless steel product or a complete turnkey project please do not hesitate to contact us. You are always welcome to visit our facilities to view our products and capabilities at first hand.



All products
To order call
0113 263 4184

Pland for Catering



Stainless steel's beneficial properties have led to its application throughout the food chain. From food processing and brewing, through distribution and storage to serving food, installing Pland stainless steel catering equipment brings unique benefits to the food industry.

One of the great advantages of stainless steel is that it imparts no taste to the food that is prepared on it. Typical uses include kitchens, dairies, ham curing and fish storage. The grades used by Pland are 304 (1.4301), for normal temperatures and low acid concentrations, and 316 (1.4401) for harsher environments. For example 304 (1.4301) is used in cheese production, but where salted ham is being prepared 316 is used. In ice cream production 316 (1.4401) is specified because strong anti-bacteriological cleaning and rinsing systems are used.

A further advantage is that stainless steel is resistant to damage caused by condensation cycles in high humidity areas such as kitchens.



Strength in stainless steel

Burgundy - Catering sink 600mm wide



CS1560DR4F

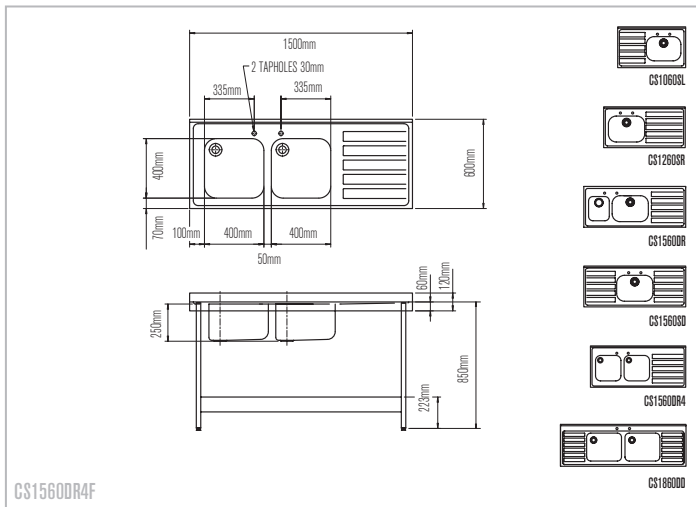

CS1560DR4F

Satin finish catering sink with working height of 850mm and 600mm projection from wall, compatible with Pland catering tables. Available from stock as single bowl (three sizes) or double bowls with left or right hand drainer. Supplied with waste kit, earth tag, sound deadening pads, stand supplied with adjustable feet for levelling. Standard product without taps. Sinks and stands available separately. Selected 316 grade sinks supplied as an option.

Product

Code

Burgundy 600mm projection sink and stand

1000mm sinktop, single bowl 508mm x 356mm x 250mm left hand drainer	CS1060SLF
1000mm sinktop, single bowl 508mm x 356mm x 250mm right hand drainer	CS1060SRF
1200mm sinktop, single bowl 533mm x 381mm x 250mm left hand drainer	CS1260SLF
1200mm sinktop, single bowl 533mm x 381mm x 250mm right hand drainer	CS1260SRF
1500mm sinktop, single bowl 533mm x 381mm x 250mm double drainer	CS1560SDF
1500mm sinktop, double bowl 533mm x 381mm x 250mm and 305mm x 356mm x 160mm left hand drainer	CS1560DLF
1500mm sinktop, double bowl 533mm x 381mm x 250mm and 305mm x 356mm x 160mm right hand drainer	CS1560DRF
1500mm sinktop, double bowl 400 x 400 x 250mm bowl left hand drainer	CS1560DL4F
1500mm sinktop, double bowl 400 x 400 x 250mm bowl right hand drainer	CS1560DR4F
1800mm sinktop, double bowl 500mm x 400mm x 250mm double drainer	CS1860DDF

Sinktop Only

1000mm single bowl, left or right hand small drainer	CS1060SL/R
1200mm single bowl, left or right hand drainer	CS1260SL/R
1500mm single bowl, double drainer	CS1560SD
1500mm double bowl, single drainer	CS1560DL/R
1500mm double bowls, left or right hand drainer	CS1560DL/R4
1800mm double bowl, double drainer	CS1860DD

Tap Option

Shown with Duse pre wash tap unit	TP1022
-----------------------------------	--------

Rhone - Catering sink 650mm wide



CS1265SL2F

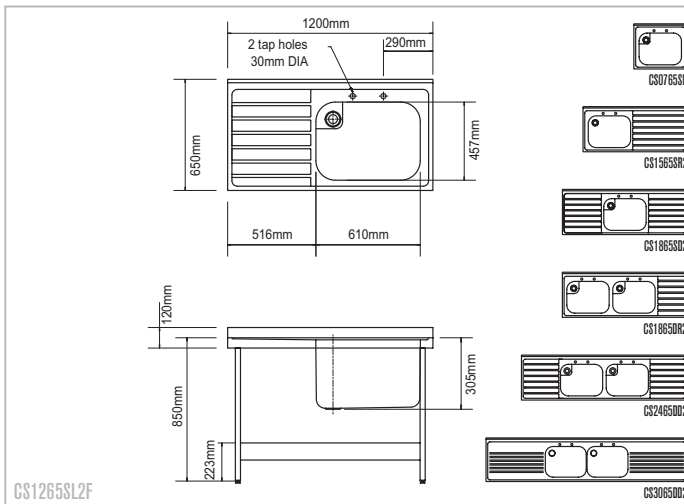

CS1265SL2F

Satin finished catering sink with working height of 850mm and 650mm projection from wall, compatible with Pland catering tables. 700mm projection available to order.

All bowls measure 610mm x 457mm x 305mm deep. Supplied with deep seated waste with removable corner strainer, earth tag, sound deadening pads, and stand supplied with adjustable feet for levelling. Standard product is without taps. Sinktops and stands available separately. Selected 316 grade sinks supplied as an option.

Product

Code

Rhone 650mm projection sinktop and stand

760mm sinktop, single bowl	CS0765SNF
1200mm sinktop, single bowl, left hand drainer	CS1265SL2F
1200mm sinktop, single bowl, right hand drainer	CS1265SR2F
1500mm sinktop, single bowl, left hand drainer	CS1565SL2F
1500mm sinktop, single bowl, right hand drainer	CS1565SR2F
1800mm sinktop, single bowl, double drainer	CS1865SD2F
1800mm sinktop, double bowl, left hand drainer	CS1865DL2F
1800mm sinktop, double bowl, right hand drainer	CS1865DR2F
2400mm, double bowl, double drainer	CS2465DD2F
3000mm, double bowl, double drainer	CS3065DD2F

Sinktop only

760mm, single bowl	CS0765SN
1200mm, single bowl. Single drainer	CS1265SL/R2
1500mm, single bowl. Single drainer	CS1565SL/R2
1800mm, double bowl. Single drainer	CS1865DL/R2
1800mm, single bowl. Double drainer	CS1865SD2
2400mm, double bowl. Double drainer	CS2465DD2
3000mm, double bowl. Double drainer	CS3065DD2

Taps

Shown with Aire deck mixer chrome head	TP1020
--	--------

Brou - Bar Sink



CBS1200



Countertop bar sink with double satin bowls, double bright finish drainers and two tapholes. 465mm compact projection with 30mm upstand. Supplied without taps as standard.

Product

Code

Brou Bar Sink

1200mm x 465mm sinktop 229mm x 356mm bowls	CBS1200
1400mm x 465mm sinktop 305mm x 356mm bowls	CBS1400
1600mm x 465mm sinktop 432mm x 356mm bowls	CBS1600
1800mm x 465mm sinktop 432mm x 356mm bowls	CBS1800

Taps

Shown with Ribble deck mixer cross head	TP1015
---	--------

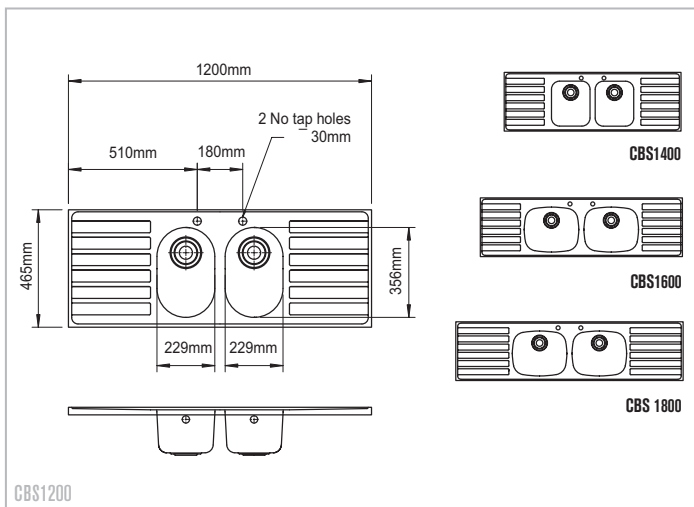

CBS1200

Jura - Café Catering sink 600mm wide



CC1060SL

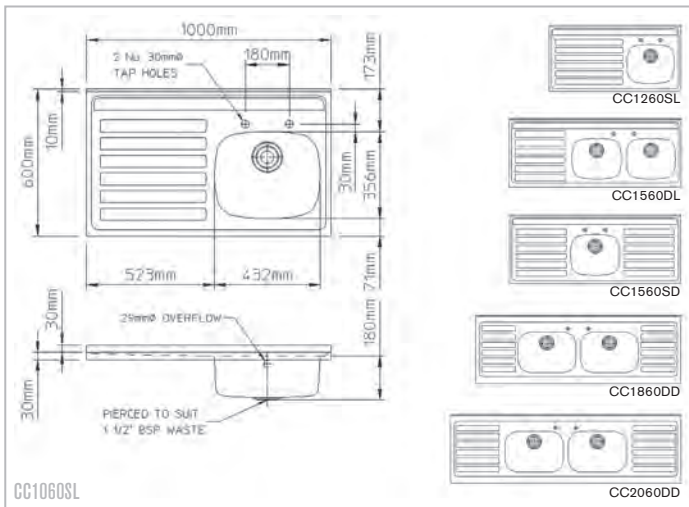

CC1060SL

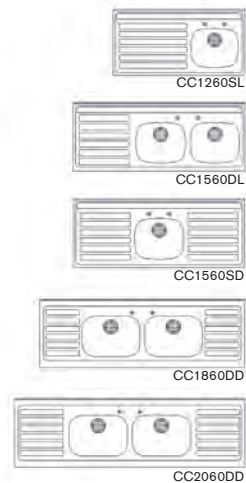

Jura Satin finish café catering sinks with 600mm projection from wall are ideal for applications where space is at a premium and the user is looking for a cost-effective solution to meet the needs of a smaller catering establishment/café. Designed to fit proprietary highline base units as standard, these give all the benefits of a commercial stainless steel sink without the cost. Supplied with waste kit, earth tag and sound deadening pads. Standard product is supplied without taps. Stainless steel stands are available as an optional extra if required.

Product	Code
---------	------

Jura 600mm projection sink and stand

1000mm sinktop, single bowl 432mm x 356mm x 180mm left hand drainer	CC1060SL
1000mm sinktop, single bowl 432mm x 356mm x 180mm right hand drainer	CC1060SR
1200mm sinktop, single bowl 432mm x 356mm x 180mm left hand drainer	CC1260SL
1200mm sinktop, single bowl 432mm x 356mm x 180mm right hand drainer	CC1260SR
1500mm sinktop, double bowl 432mm x 356mm x 180mm left hand drainer	CC1560DL
1500mm sinktop, double bowl 432mm x 356mm x 180mm right hand drainer	CC1560DR
1500mm sinktop, single bowl 432mm x 356mm x 180mm double drainer.	CC1560SD
1800mm sinktop, double bowl, 508mm x 356mm x 180mm double drainer.	CC1860DD
1800mm sinktop, double bowl, 508mm x 356mm x 250mm double drainer.	CC1860DD/210
2000mm sinktop, double bowl, 508mm x 356mm x 180mm double drainer.	CC2060DD
2000mm sinktop, double bowl, 508mm x 356mm x 250mm double drainer.	CC2060DD/210

Taps

Shown with Aire high neck chrome head	TP1019
---------------------------------------	--------

Chablis - Bowl with corner waste



CBWL412FF

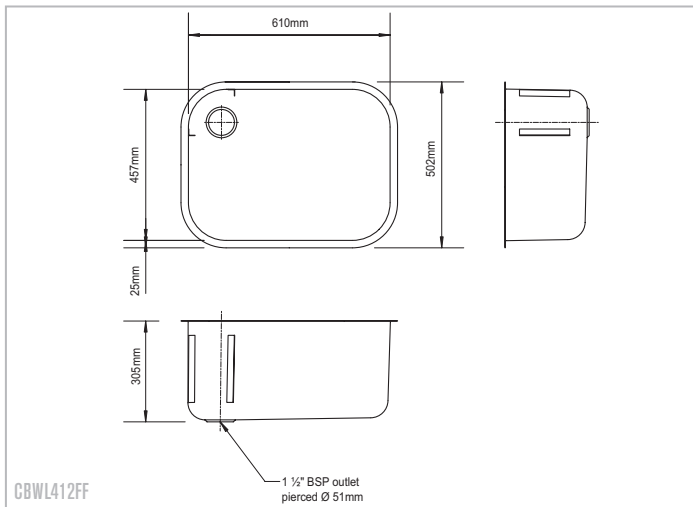

CBWL412FF

Chablis bowls are appropriate for almost any application where a single satin finished bowl without tapholes or drainer is required. Suitable environments include hospitals, local authorities, hotels, leisure clubs, residential homes, kitchens and canteens. Chablis rectangular bowls are available as inset or flat flange. All Chablis bowls are manufactured from 304 grade stainless steel, see Sparta bowl in Laboratory section if 316 grade is required. Corner waste kit supplied as standard.

Product

Code

Chablis flat flange bowl

610mm x 457mm x 305mm deep, overall width 660mm **CBWL412FF**

Chablis inset bowl

610mm x 457mm x 305mm deep, overall width 660mm **CBWL412SR**

Mosel - Metric flat flange bowl



IBD5040TDLF

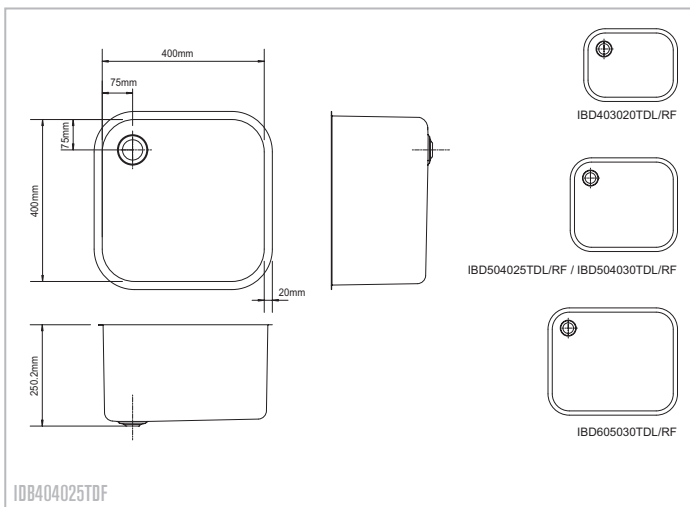

IBD404025TDF

Mosel bowls are appropriate for almost any application where a single satin finished bowl without tapholes or drainer is required. Suitable environments include hospitals, local authorities, hotels, leisure clubs, residential homes, kitchens and canteens. Mosel rectangular corner waste bowls are available in a choice of metric sizes and depths and are suitable for undermounting. All Mosel bowls are manufactured from 304 grade stainless steel. Corner waste kit supplied.

Product

Code

Mosel flat flange bowls

400mm x 340mm x 200mm deep
 400mm x 400mm x 250mm deep
 400mm x 400mm x 300mm deep
 500mm x 400mm x 250mm deep
 500mm x 400mm x 300mm deep
 600mm x 500mm x 300mm deep

IBD403020TDL/RF
 IBD404025TDF
 IBD404030TDF
 IBD504025TDL/RF
 IBD504030TDL/RF
 IBD605030TDL/RF

Volnay FF - Flat flange bowl



FFSUP38

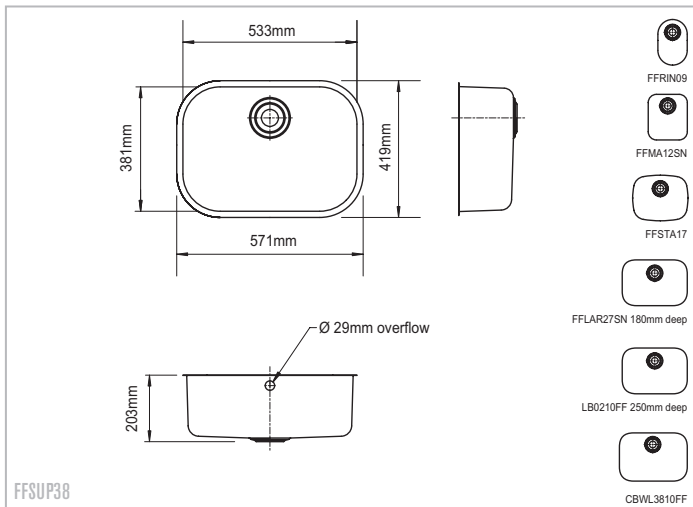

FFSUP38

Volnay flat flange bowls can be used in almost any application where a single flush fit or undermounted, satin finished bowl without tapholes or drainer is required. Suitable environments include hospitals, local authorities, hotels, leisure clubs, residential homes, kitchens and canteens. Volnay rectangular bowls are available in a choice of sizes and depths. All Volnay bowls are manufactured from 304 grade stainless steel and have a 19mm flange. Supplied without waste fittings. See Sparta bowl in the Laboratory section if 316 grade is required.

Product

Code

Volnay flat flange bowls (19mm flange)

229mm x 356mm x 180mm deep	FFRIN09
305mm x 356mm x 160mm deep	FFSMA12SN
432mm x 356mm x 180mm deep	FFSTA17
508mm x 356mm x 180mm deep	FFLAR27SN
508mm x 356mm x 250mm deep	LB0210FF
533mm x 381mm x 200mm deep	FFSUP38
533mm x 381mm x 250mm deep	CBWL3810FF

Waste Option

Waste 1 1/2" BSP with overflow 180mm deep bowl	WK0187
Waste 1 1/2" BSP with overflow 250mm deep bowl	WK0312

Volnay SR - Inset bowl



SRLAR27SN

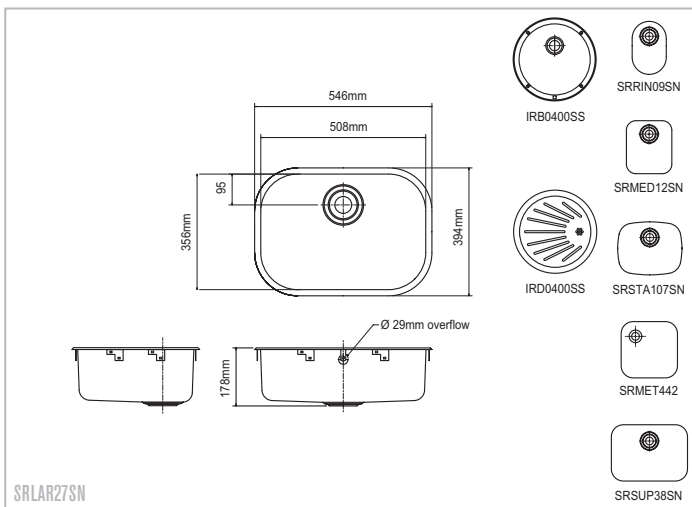

SRLAR27SN

Volnay inset bowls can be used in almost any application where a single inset or self-rimming satin finished bowl without tapholes or drainer is required. Suitable environments include hospitals, local authorities, hotels, leisure clubs, residential homes, kitchens and canteens. Volnay rectangular bowls are available in a variety of sizes and depths. All Volnay bowls are manufactured from 304 grade stainless steel. See Sparta bowl in the Laboratory section if 316 grade is required. Supplied without waste fittings as standard.

Product

Code

Volnay inset bowls (19mm flange)

229mm x 356mm x 180mm deep	SRRIN09SN
305mm x 356mm x 160mm deep	SRMED12SN
400mm x 400mm x 250mm deep	SRMET442
432mm x 356mm x 180mm deep	SRSTA107SN
508mm x 356mm x 180mm deep	SRLAR27SN
508mm x 356mm x 250mm deep	SRLAR210SN
533mm x 381mm x 200mm deep	SRSUP38SN
533mm x 381mm x 250mm deep	CBWL3810SR

Volnay round inset bowl (30mm flange) including waste fitting

360mm diameter x 160mm	IRB0400SS
------------------------	-----------

Volnay round inset drainer (30mm flange) including waste fitting

360mm diameter	IRD0400SS
----------------	-----------

Waste option

Waste 1 ½ bps with overflow	WK0187
Waste 1 ½ bps with overflow 250mm deep bowl	WK0312

Boston - Corner sink



SAN066



The Boston is a compact wall hung basin specifically designed for corner fixing. Supplied with waste, plug, chain and overflow. Ideal for use as a hand rinse bowl where space is at a premium and there is only a corner space.

Product

Code

Boston corner washbasin

Wall mounted	SAN066
Wall mounted with half shroud	SAN066HS
Floor standing with full shroud	SAN066FS

Taps

Shown with Worth standard cross head	TP1014
--------------------------------------	--------

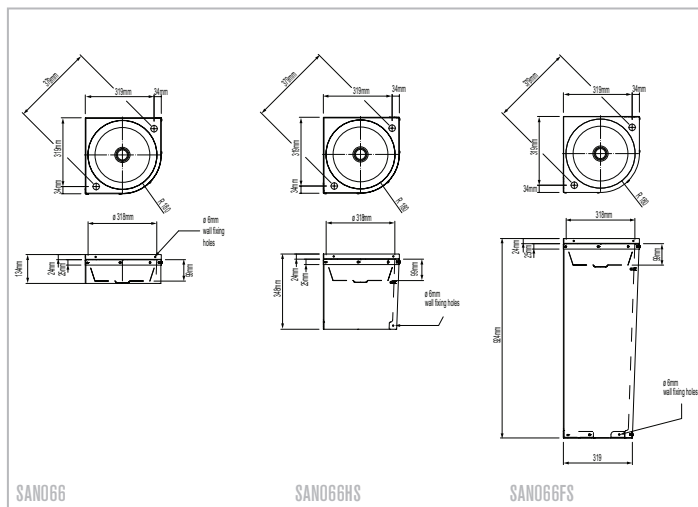

SAN066

SAN066HS

SAN066FS



SAN066HS

Jerez - Complete handwash pack



CWB1610KP



Knee operated, wall mounted washbasin supplied on apron support.
Bowl size is 406mm x 260mm x 130mm deep.

Pack includes thermostatic mixer valve, spout, stainless steel braided hose connection, knee valve, waste and overflow.

Product

Code

Jerez knee operated basin

Complete pack

CWB1610KP

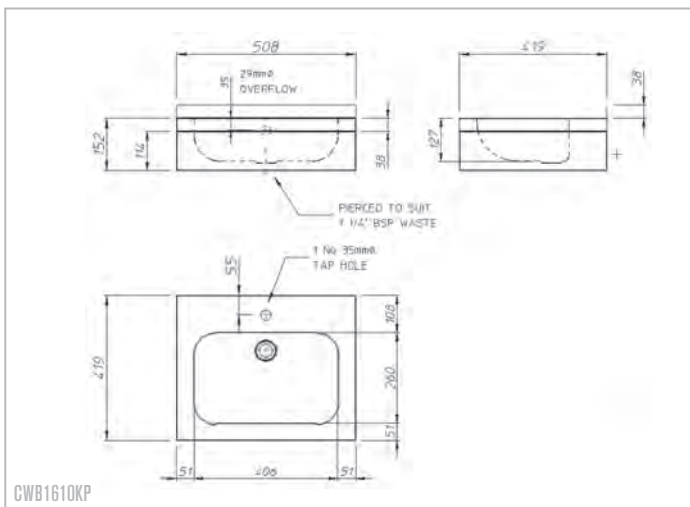

CWB1610KP



CWB1610KP

Malta - Handrinse basin



CWBMIN

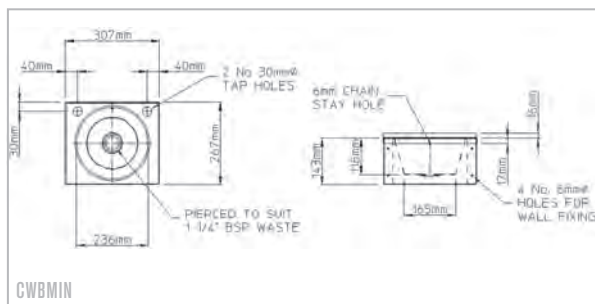

CWBMIN

Wall mounted, polished finish, mini handrinse basin with 235mm diameter spun bowl, 120mm deep and central waste. Supplied with waste and apron support for wall mounting as standard, but without taps.

Product

Code

Malta handrinse basin

Overall size 307mm x 267mm

CWBMIN

Taps

Shown with Aire basin chrome head

TP1021

Gozo - Handrinse basin



CWBHANDI

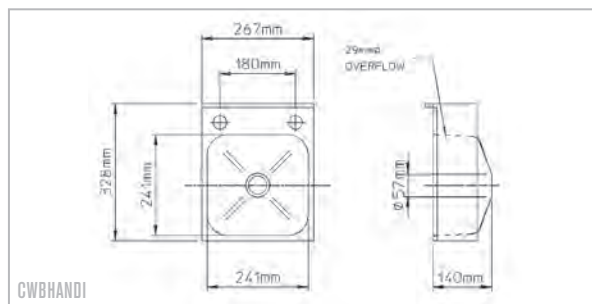

CWBHANDI

Wall mounted, satin finished handrinse basin with 241mm square bowl, 140mm deep. Supplied complete with waste and apron support for wall mounting as standard, but without taps.

Product

Code

Gozo handrinse basin

Overall size 267mm x 328mm

CWBHANDI

Taps

Shown with Aire basin chrome head

TP1021

Geneva - Countertop washbasin

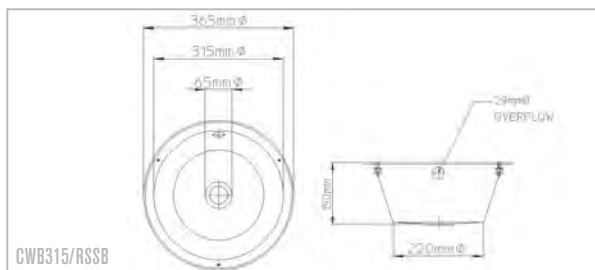

Geneva 315 inset washbasin satin finished with central waste diameter, 315mm.
Geneva 365 inset washbasin satin finished with central waste diameter, 365mm.
Both Geneva bowls are 150mm deep and supplied with fixings and waste.

Product

Code

Geneva 315mm bowl

Overall size 365mm

CWB315/RSSB

Geneva 365mm bowl

Overall size 415mm

CWB365/RSSB

Cyprus - Circular washbasin

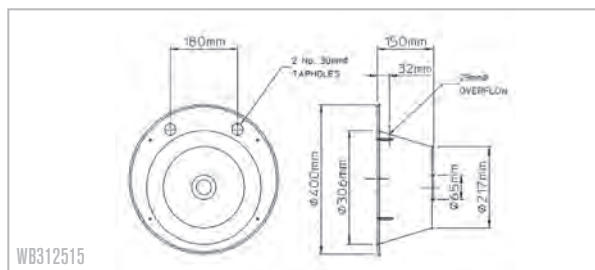

Inset satin finished washbasin with 306mm diameter bowl, 150mm deep. Supplied with fixings, waste and tapholes but without taps.

Product

Code

Cyprus circular washbasin

Cyprus circular washbasin

WB312515

Taps

Shown with Worth standard cross head

TP1014

Madrid - Handrinse bowl

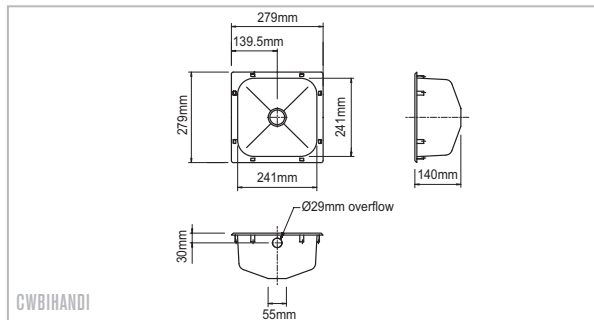
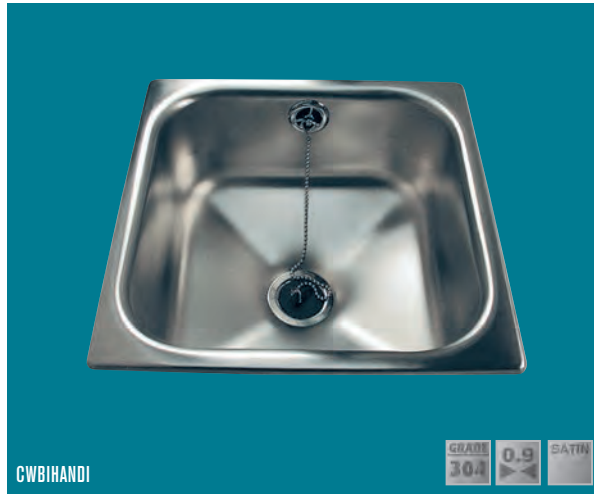

Handrinse satin finished square bowl 241mm x 241mm, 140mm deep, with centre waste. Supplied with self-rimming brackets, waste and overflow.

Product

Madrid handrinse basin
Overall size 279mm x 279mm

Code

CWBIHANDI

Tulagi - Janitorial Unit

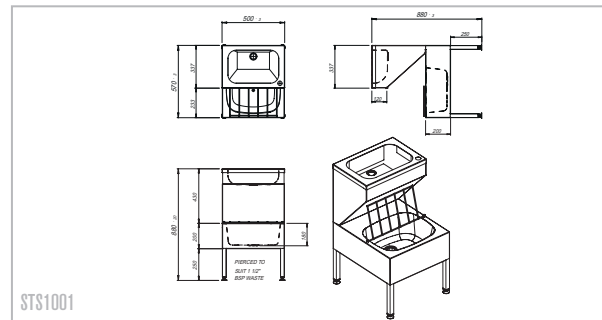

Tulagi is a catering style free standing combination washbasin and bucket sink. Supplied with adjustable feet, hinged grid, satin finish, monobloc swivel mixer tap and waste kit.

Product

Tulagi janitorial unit
Tulagi janitorial unit

Code

STS1001

Taps

Chilt washbasin tap WRAS approved

TP1073

Ouse - Pre-wash tap

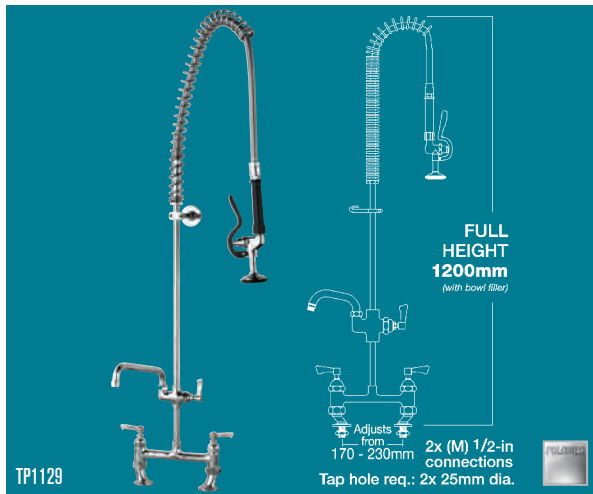

Catering pre-wash tap with energy saving mixer spray head. Deck mounted at 180mm centers, with pan fill spout. Ideal for busy working environments, cafes, restaurants, schools etc. (photo with spout).

Product

Ouse pre-wash tap

- 2 tapholes, no spout
- 2 tapholes, with spout
- Single taphole, no spout
- Single taphole, with spout
- Wall mounted, no spout

Code

- TP1011
- TP1022
- TP1023
- TP1024
- TP1103

Options

- Thermostatic mixing valve, 15mm inlet and outlet connections
- Spare hose
- Spare spray head

- THERMIX
- HOSE2
- SPRAY2

Orwell - Heavy duty pre-wash tap

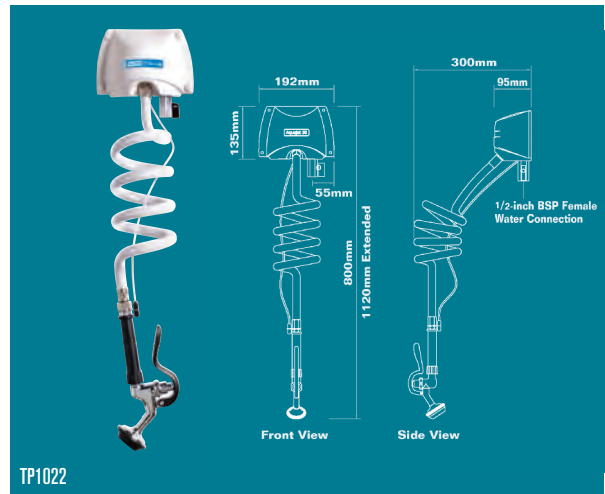

Orwell Heavy-Duty "Mis-Use Resistant" for the more demanding kitchen environment. Energy-saving construction uses less than 6L/min water at 4-bar pressure when the optional water-saving face plate is fitted, delivering up to 25% water savings in a standard-sized kitchen. Designed for single water feed (usually cold water supply), the AquaJet 50 can be fitted with an optional mixing valve to provide a tempered, mixed water supply. Can be used as a pre-rinse for dirty dishes or food washing and rinsing applications (when connected to potable water source). Pre-assembled and tested for quick installation. Easy to clean and service. Integral restraining cable prevents overstretching and spray gun contact with dish water. Coiled hose absorbs the wear and tear from twisting the gun. Wall-mounting keeps the sink deck clear. Big bore delivery hose produces excellent spray pattern.

Product

Orwell heavy duty pre-wash tap

- Heavy duty pre-wash tap
- Heavy duty pre-wash tap with water saving face plate

Code

- TP1129
- TP1129P

Eden - Mixer taps

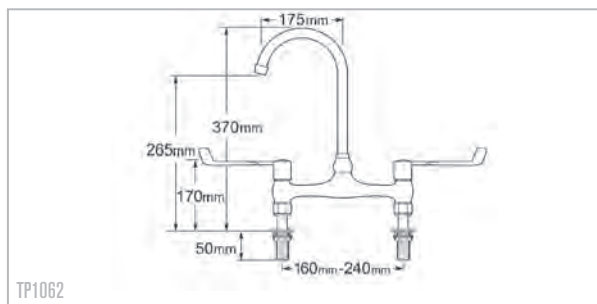

Eden is a cranked bridge mixer tap, with 150mm levers and a swan neck spout. This tap can be adjusted to suit both 180mm and 200mm taphole centres.

Product

Code

Eden

Cranked bridge mixer tap
Wall mounted cranked mixer tap

TP1062
TP1118

Ribble - Lever taps

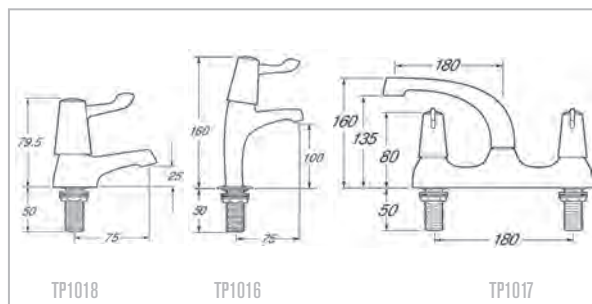

Economy range of 3" lever head taps for standard installation with our range of products.

Product

Code

Ribble lever taps

High neck (pair)
Standard basin (pair)
Deck mixer

TP1016
TP1018
TP1017

Worth - Standard cross head taps

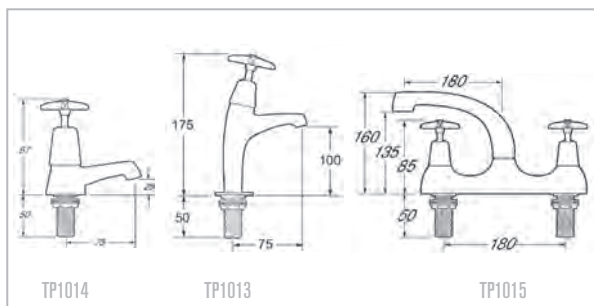

Economy range of crosshead taps to suit catering products and in environments where cost is an important factor.

Product

Code

Worth standard cross head taps

High neck (pair)	TP1013
Standard basin (pair)	TP1014
Deck mixer	TP1015

Aire - Chrome head taps

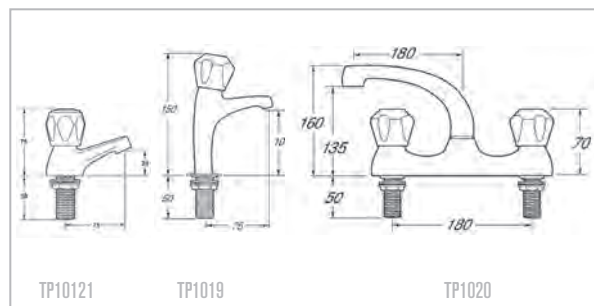

Economy range of chrome head taps for standard installation with our range of products.

Product

Code

Aire chrome head taps

High neck (pair)	TP1019
Standard basin (pair)	TP1021
Deck mixer	TP1020

Fitou - Waste and overflow tube



WK0455

Fitou is a European style perforated standpipe overflow tube with chrome plated waste outlet 1 1/2" BSP. The outer is made from 1.4301 (304) grade stainless steel and a anti-bacterial polymer combination plug and overflow insert pipe. Fits sinks with a 70mm or 86mm flange. A simple solution to stop debris entering the waste.

Product

Code

Fitou - Perforated standpipe waste and overflow

Stand pipe and waste for 200mm deep bowl 70mm flange	WK0455
Stand pipe and waste for 250mm deep bowl 70mm flange	WK0453
Stand pipe and waste for 300mm deep bowl 70mm flange	WK0454
Stand pipe and waste for 200mm deep bowl 86mm flange	WK0461
Stand pipe and waste for 250mm deep bowl 86mm flange	WK0456
Stand pipe and waste for 300mm deep bowl 86mm flange	WK0457

Penfold - Waste disposal unit



SM751PH

Sink mounted waste disposal units are available in single phase. Ideal for installations where space is at a premium. Can handle up to 500 meals per day and are designed in conjunction with Pland catering sinks. Please specify waste on bowl to be cut for disposal unit when ordering sink.

Product

Code

Sink mounted WDU

Light Duty Single phase 1/2 hp 539mm x 270mm - 50 meals per day	SM501PH
Heavy Duty Single phase 1/2 hp 539mm x 270mm - 500 meals per day	SM751PH

Bench mounted WDU

Single phase 1/2 hp 600mm x 400mm x 175mm	BM751PH
Single phase 1 hp 600mm x 400mm x 175mm	BM1501PH

Free standing WDU

Single phase 1/2 hp 400mm x 600mm x 850mm	FS751PH
---	---------

Cahors - Grease pack



TP1115

A unique, automatic drain dosing system specifically designed to address the drainage problems found in commercial kitchens. The grease pack is highly developed and with powerful Bio-Enzymatic solution deals with fats, oil and grease leaving staff free to run the kitchen. Grease pack maintains free running drains, decreases odours and avoids blockages. Helps food service operators meet with legislative demands. Grease pack refills are very easy to store, handle and change. No water or electrical connections. Easy to install, use, and to maintain. An effective environmentally friendly commercial solution.

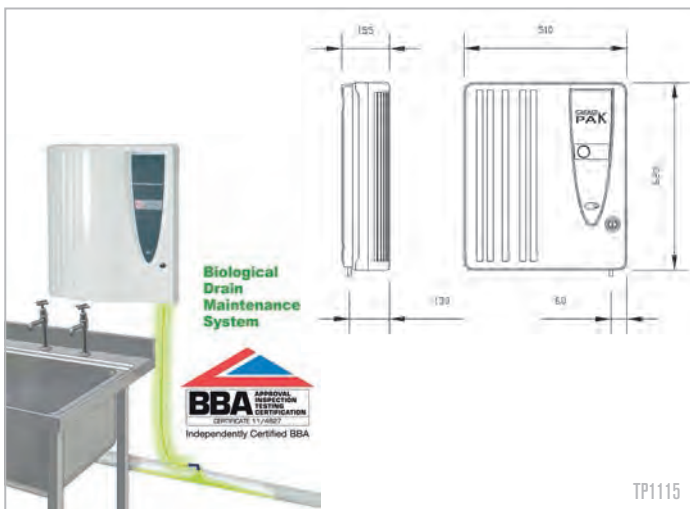

TP1115

Product	Code
---------	------

Cahors grease pack maintenance system

Grease pack bio maintenance system	TP1115
------------------------------------	--------

Grease pack refill 3 x 5 litres	TP1116
---------------------------------	--------

Loire - Vertical floor drain



HT760 402 110

HT760 602 110

Industrial-200 drain for concrete/tiled floors, with vertical diameter 110mm outlet, without membrane flange.

Product	Code
---------	------

Loire heavy duty drain for concrete/tiled floors

With vertical diameter 110mm outlet, without membrane flange vertical, tiled or concrete floor. **HT760 402 110**

Loire heavy duty drain for vinyl floors

With vertical diameter 110mm outlet, without membrane flange, vinyl floor. **HT760 602 110**

Options

Water trap	H520 050 110S
S trap	H562 002 000S
Filter basket	HT780 002 000 05

Cast grate 4 tonne load

Made in one piece, hygienic and commonly used in food areas.

Cast grate (Square)	HT790 168 000 60
Cast grate (Round)	HT790 173 000 60

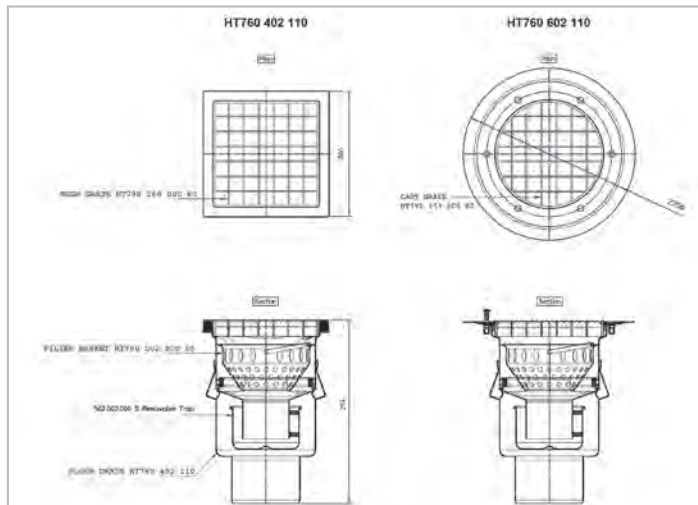

Bergerac - Horizontal floor drain



HT763 402 110

HT763 602 110

Industrial-200 drain for concrete/tiled floors, with horizontal diameter 110mm outlet, without membrane flange.

Product	Code
---------	------

Bergerac heavy duty drain for concrete/tiled floors

With vertical diameter 110mm outlet, without membrane flange horizontal, tiled or concrete floor. **HT763 402 110**

Bergerac heavy duty drain for vinyl floors

With vertical diameter 110mm outlet, without membrane flange horizontal, vinyl floor. **HT763 602 110**

Options

Water trap	H520 050 110S
S trap	H562 002 000S
Filter basket	HT780 002 000 05

Cast grate 4 tonne load

Made in one piece, hygienic and commonly used in food areas.

Cast grate (Square)	HT790 168 000 60
Cast grate (Round)	HT790 173 000 60

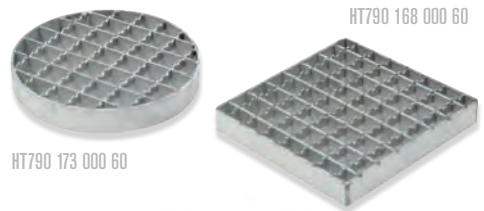
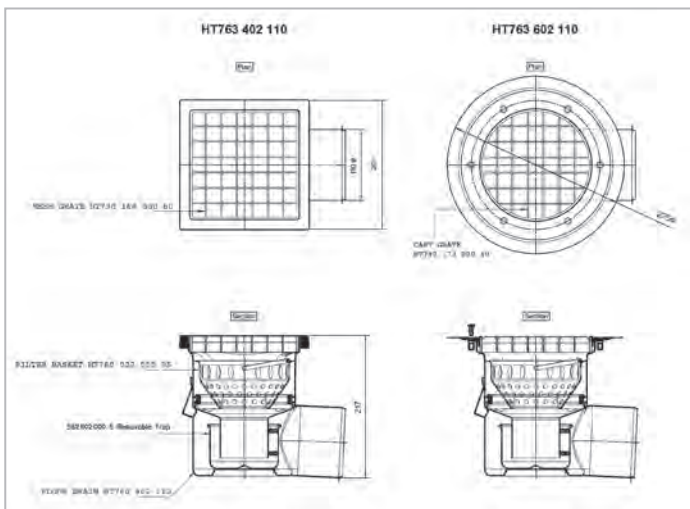

HT790 173 000 60

HT790 168 000 60



HT780 002 000 05

Planet - Sinks and work surfaces



Planet sinktop and work surfaces

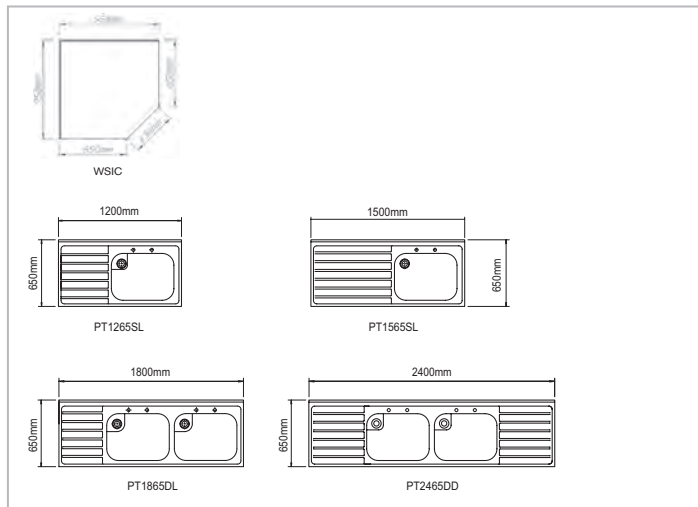

Planet 650mm wide sinktops and work surfaces are supplied as separate items. Sinks are manufactured from 304 grade stainless steel in lengths up to 3000mm. Bowl sizes are dependent on the unit configuration. Sink tops are supplied with waste and fittings to suit. Various options available on request.

Product

Code

Planet Work Surfaces

Hinged door unit worktop 600mm width	600HPL/RWS
Hinged door unit worktop 900mm width	900HPWS
Sliding door unit worktop 900mm width	900SPWS
Sliding door unit worktop 1200mm width	1200SPWS
Hinged door unit worktop 1200mm width	1200HPWS
Sliding door unit worktop 1500mm width	1500SPWS
Hinged door unit worktop 1500mm width	1500HPWS
Sliding door unit worktop 1800mm width	1800SPWS
Hinged door unit worktop 1800mm width	1800HPWS
Sliding door unit worktop 2100mm width	2100SPWS
Hinged door unit worktop 2100mm width	2100HPWS
Sliding door unit worktop 2400mm width	2400SPWS
Hinged door unit worktop 2400mm width	2400HPWS
Outside corner unit worktop	OCOPWS
Inside corner unit worktop	WSIC

Planet Sinks

600mm hand wash bowl	PT600HW
900mm hand wash bowl, left hand drainer	PT900HWL
900mm hand wash bowl, right hand drainer	PT900HWR
1200mm single bowl, left hand drainer	PT1265SL
1200mm single bowl, right hand drainer	PT1265SR
1500mm single bowl, left hand drainer	PT1565SL
1500mm single bowl, right hand drainer	PT1565SR
1800mm double bowl, left hand drainer	PT1865DL
1800mm double bowl, right hand drainer	PT1865DR
2400mm double bowl, double drainer	PT2465DD

Please contact a member of our technical team with your particular project requirements.

Planet - Base units



Planet base units

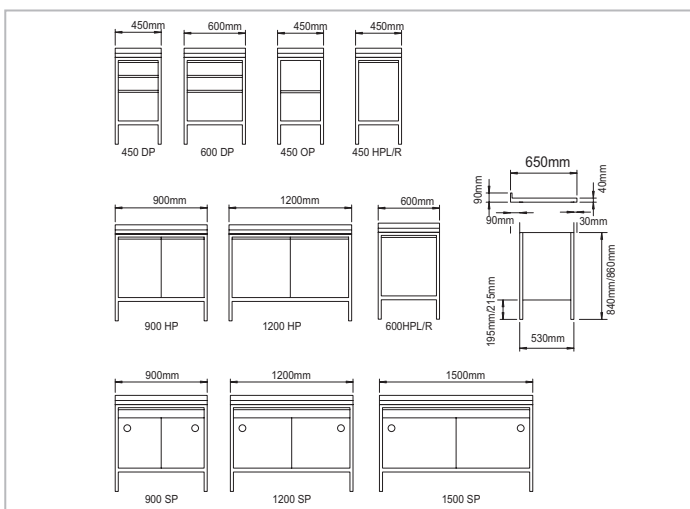

Planet stainless steel work surfaces measure 650mm front to rear, base units and cupboards measure 530mm, allowing a 90mm services gap at the rear of the installation. Units are available in five widths, 450mm, 600mm, 900mm, 1200mm and 1500mm. Adjustable feet allow height adjustment between 880mm and 910mm working height. With hinged doors, sliding doors, drawers and open units, Planet can be configured exactly as required. Internal drawer depth is 126mm or 280mm. Available in a choice of six standard colours Arctic White (RAL 9016), Forest Green (RAL 6005), Ivory (RAL 1015), Regatta Blue (BS 4800 18E53), Paprika Red (BS 4800 04E53) and Claret (RAL 3005). Planet can also be supplied with bespoke epoxy coating finishes or with all stainless steel construction. Available with lock if required.

Product

Code

Planet base units

Drawer unit, 450mm base	450DP
Open unit, 450mm base	450OP
Hinged door unit, 450mm base	450HPL/R
Drawer unit, 600mm base	600DP
Hinged door unit, 600mm base	600HPL/R
Hinged door unit, 900mm base	900HPL/R
Sliding door unit, 900mm base	900SP
Hinged door unit, 1200mm base	1200HPL/R
Sliding door unit, 1200mm base	1200SP
Sliding door unit, 1500mm base	1500SP
Hinged door unit, 1500mm base	1500HPL/R

Options

Larder units 1800mm high	800LUHPL/R
Infill panels (painted)	Infill/P
Infill panels (stainless steel)	Infill/S
Planet lock	PLOCK

Planet - Wall and corner units



Planet Hinged Wall Units

The Planet range of cupboard is enhanced by the corner and wall units so that a stylish complete fitted kitchen can be achieved. All cupboards are available with or without locks. Please contact a member of our technical team for your particular project requirements. Available in a choice of six standard colours (See page 35, Base Units description).

Product

Code

Planet wall and corner units

Inside corner worktop	WSIC
Outside corner unit	OCOP
900mm wall cupboard - sliding	900WSP
1200mm wall cupboard - sliding	1200WSP
900mm wall cupboard - hinged	900WHPL/R
1200mm wall cupboard - hinged	1200WHPL/R
600mm wall cupboard - hinged	600WHPL/R
600mm lightweight wall cupboard	600EEWSS
1200mm lightweight wall cupboard	1200EEWSS

Options

Planet lock	PLOCK
-------------	-------

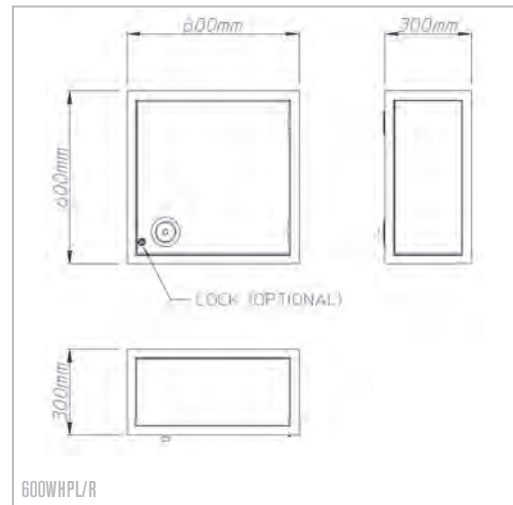
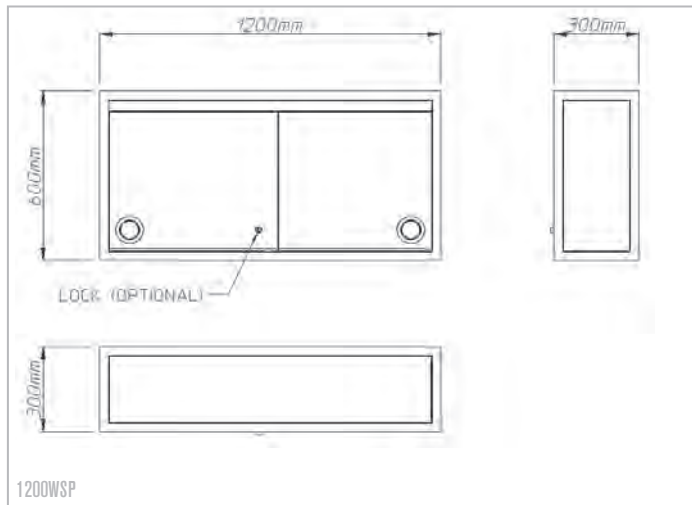

Lafitte - Wall table



WT1560F

Wall table with a working height of 850mm. Supplied with stand, undershelf, earth tag and provision for retrofit drawer. All other types of tables available, also bespoke unit from single items to large layouts. Can be supplied on castors as an option. Other options include drawer, corner tables and 700mm projection units.

Product

Lafitte wall table

600 x 600mm	WT0660F
900 x 600mm	WT0960F
1200 x 600mm	WT1260F
1500 x 600mm	WT1560F
1800 x 600mm	WT1860F
600 x 650mm	CTW0600F
900 x 650mm	CTW0900F
1200 x 650mm	CTW1200F
1500 x 650mm	CTW1500F
1800 x 650mm	CTW1800F
2100 x 650mm	CTW2100F
2400 x 650mm	CTW2400F

Options

Retrofit drawer	DT0002
-----------------	--------

Lafitte - Island table



IT1560F

Island table with a working height of 850mm. Supplied with stand, undershelf, earth tag and provision for retrofit drawer. All other types of tables available, also bespoke unit from single items to large layouts. Can be supplied on castors as an option. Other options include drawer, corner tables and 700mm projection units.

Product

Lafitte island table

600 x 600mm	IT0660F
900 x 600mm	IT0960F
1200 x 600mm	IT1260F
1500 x 600mm	IT1560F
1800 x 600mm	IT1860F
600 x 650mm	CT0600F
900 x 650mm	CT0900F
1200 x 650mm	CT1200F
1500 x 650mm	CT1500F
1800 x 650mm	CT1800F
2100 x 650mm	CT2100F
2400 x 650mm	CT2400F

Options

Retrofit drawer	DT0002
-----------------	--------

Murray - Four tier wire shelving



Nylon coated or stainless steel finish wire shelving, infill panels allow infinitely adjustable shelf heights and the ability to use shelf hooks, aiding and optimising space. Panels can be individually removed for additional space and washed through most standard catering dishwashers. Constructed with a solid channel perimeter for ease of cleaning and a wire mesh centre to maximise air flow. Ideal for refrigeration, deep freeze and wet food storage. Will tolerate a temperature range from -40°C to +110°C. Supplied complete with fixed increment 1675mm high Zinc plated, grooved post with two piece gripper system.

Product

Code

Wire shelving – stainless steel finish.

Lengths available: 600mm, 800mm, 900mm, 1000mm, 1100mm, 1200mm, 1300mm, 1500mm and 1800mm.

Depths available: 300mm, 400mm, 500mm and 600mm

Four tier bay

4SWM (length) (depth)

Example code: 1200mm x 400mm

4SWM 1200 400

Wire shelving – nylon coated finish.

Lengths Available: 600mm, 800mm, 900mm, 1000mm, 1100mm, 1200mm, 1300mm, 1500mm and 1800mm.

Depths Available: 300mm, 400mm, 500mm and 600mm

Four tier bay

4NYM (length) (depth)

Example code: 1200mm x 400mm

4NYM 1200 400

Option

Stainless steel posts (set of 4)

4SWMSSP

Santenay - Two tier catering trolley



PLSMA2

Two tier stainless steel trolley. Trays feature stand up on all sides to help keep items secure. Delivered fully welded, eliminating the need for self-assembly. Braked castors fitted as standard.

Product	Code
Trolley two tier	
Small 776mm x 521mm x 924mm	PLSMA2
Medium 821mm x 571mm x 970mm	PLMED2
Large 921mm x 671mm x 970mm	PLLAR2

Santenay - Three tier catering trolley



PLSMA3

Three tier stainless steel trolley. Trays feature stand up on all sides to help keep items secure. Delivered fully welded, eliminating the need for self-assembly. Braked castors fitted as standard.

Product	Code
Trolley three tier	
Small 776mm x 521mm x 924mm	PLSMA3
Medium 821mm x 571mm x 970mm	PLMED3
Large 921mm x 671mm x 970mm	PLLAR3

Hermitage - Clearing trolley



TCT110SS

TCT210SS

Single or double units available in 10 or 12 tier heights. Stainless steel or epoxy coated finishes. Designed to hold 460mm x 360mm trays. Unit is a fully welded high strength tubular frame, supplied complete with non-marking grey rubber tyres and two braked castors as standard.

Product

Code

Tray Clearing Trolley - Single

10 tier height, stainless steel finish
 12 tier height, stainless steel finish
 10 tier height, epoxy coat finish
 12 tier height, epoxy coat finish

TCT110SS
 TCT112SS
 TCT110MS
 TCT112MS

Tray Clearing Trolley - Double

10 tier height, stainless steel finish
 12 tier height, stainless steel finish
 10 tier height, epoxy coat finish
 12 tier height, epoxy coat finish

TCT210SS
 TCT212SS
 TCT210MS
 TCT212MS

Narino - Coffee knock out drawer

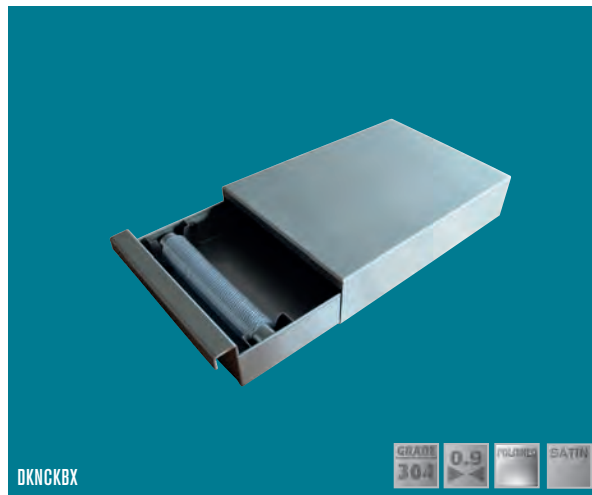

DKNCKBX

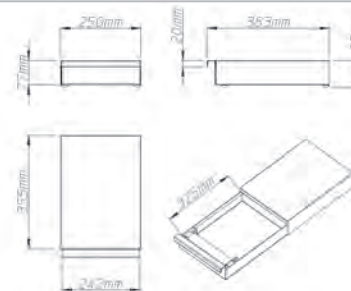

DKNCKBX

Narino is a coffee knock out drawer with replaceable sleeved stainless steel knock out bar. It is strengthened underneath for use with heavy professional grinders or coffee machines to dispose of coffee grounds. The rubber-coated bar protects the filter holders from damage and can be ordered as a replacement item.

Product

Code

Narino coffee knock out drawer

Coffee knock out drawer
 Replacement knock bar

DKNCKBX
 DKDRBAR

Pland for Education



Environmentally friendly, hygienic and durable stainless steel washrooms are ideal for schools. Stainless steel offers numerous benefits for use in the education sector. Stainless steel is hygienic because it is so easy to clean, which makes it an ideal choice for school and other educational facilities and college washrooms. It is the reason why stainless steel is used in applications where strict hygiene is required such as hospitals, laboratories and kitchens.

Stainless steel has an inherent protective film which reforms immediately if the surface is damaged or scratched so reducing the appearance of blemishes. This makes it ideal for high traffic areas such as school washrooms.

When used in washrooms stainless steel offers physical as well as aesthetic benefits and provides a purity and longevity of design rarely found in other materials. It is corrosion resistant which means that it won't be affected by the surrounding environment.

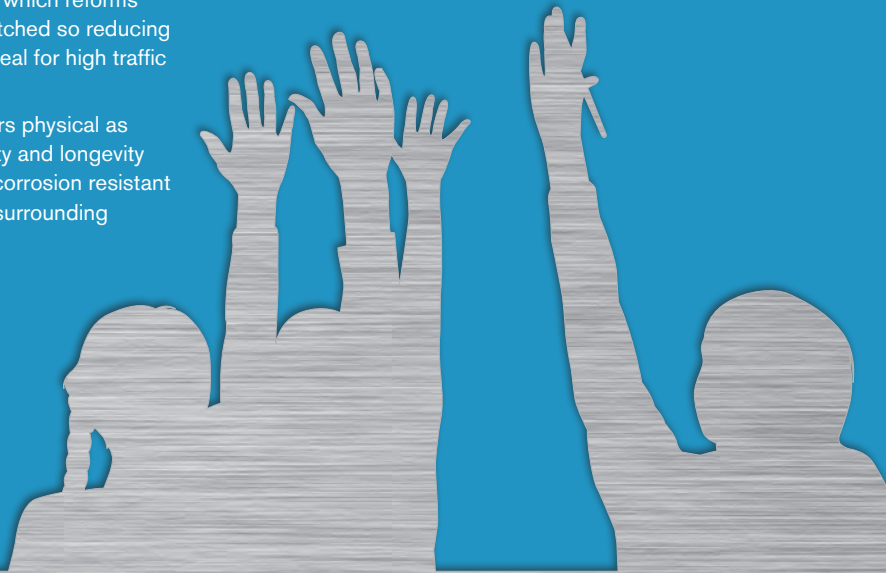

Strength in stainless steel

Krakow 2 - Bowl urinal rear inlet

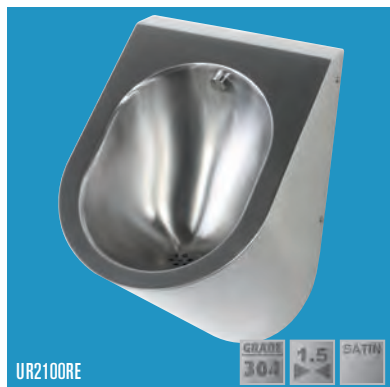

UR2100RE

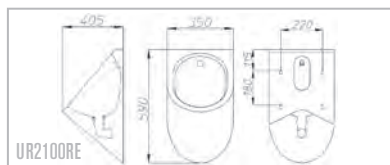

UR2100RE

A wall mounted bowl urinal featuring modern lines that complement Pland's WCs and privacy panels. The Krakow 2 rear inlet is a robust design that is anti-vandal and easy to clean. Supplied with P trap, waste and flexible stainless steel rear inlet connection.

Product	Code
---------	------

Krakow 2 single bowl urinal pack

Single bowl urinal pack rear inlet pipe work	UR2100
--	--------

Krakow 2 range sets

Range of 1 complete with sparge pipe and cistern.	UR2100P1
Range of 2 complete with sparge pipe and cistern.	UR2100P2
Range of 3 complete with sparge pipe and cistern.	UR2100P3
Range of 4 complete with sparge pipe and cistern.	UR2100P4

Krakow 2 - Bowl urinal top inlet



UR2100TI

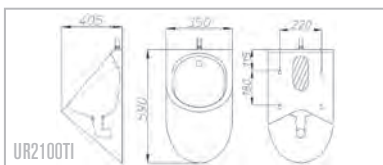

UR2100TI

A wall mounted bowl urinal featuring modern lines that complement Pland's WCs and privacy panels. The Krakow 2 top inlet is a robust design that is anti-vandal and easy to clean. Supplied with P trap, waste and flexible stainless steel top inlet connection.

Product	Code
---------	------

Krakow 2 single bowl urinal pack

Single bowl urinal pack top inlet pipe work	UR2100TI
---	----------

Krakow 2 range sets

Range of 1 complete with sparge pipe and cistern	UR2100TI-P1
Range of 2 complete with sparge pipe and cistern.	UR2100TI-P2
Range of 3 complete with sparge pipe and cistern.	UR2100TI-P3
Range of 4 complete with sparge pipe and cistern.	UR2100TI-P4

Krakow 2 - Bowl urinal waterless



UR2100W

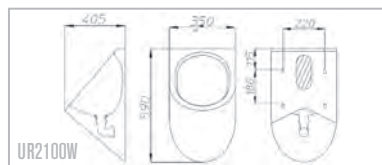

UR2100W

The Krakow 2 waterless bowl urinal has a waste with a small silicone waste diaphragm allowing urine to pass through, stopping odours returning into the room. The cartridge diaphragm is lockable to prevent vandalism and is available as a spare part as well as the scented ball.

Product	Code
---------	------

Krakow2 Waterless

Single bowl urinal pack waterless system	UR2100W
--	---------

Optional replacement parts

Cartridge diaphragm	UR2100CAST
Cartridge removal tool	URWTOOL
Scented balls - 25 per pack	URBALL

Calvi 2 - Back to wall WC pan



URV135

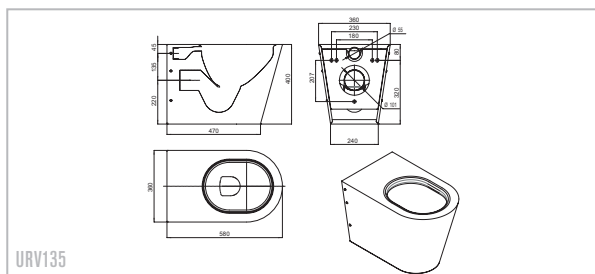

URV135

The Calvi 2 is a fully shrouded back to wall stainless steel WC, which secures via a stainless steel mounting plate with Allen screws.
Measures 360mm x 400mm x 535mm.

Product

Calvi 2 back to wall WC pan

Calvi 2 WC pan, Rear inlet, P trap

Code

URV135

Options

Seat and cistern options available. See page 154.

Dusseldorf - Privacy Panel

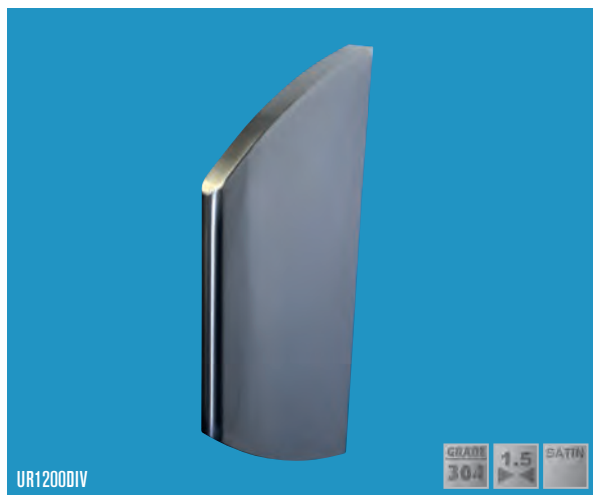

UR1200DIV

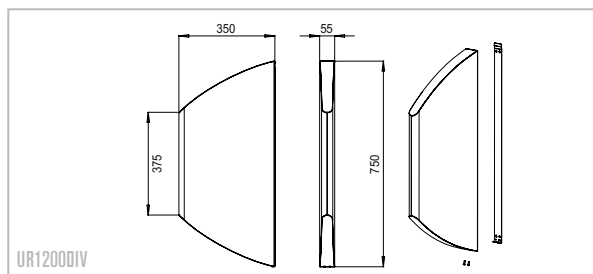

UR1200DIV

Wall mounted privacy panel, manufactured from 1.5mm thickness stainless steel and 3mm fixing bracket.

Product

Dusseldorf privacy Panel

Dusseldorf single division with fittings

Code

UR1200DIV

Jonzac

Wall mount drink fountain

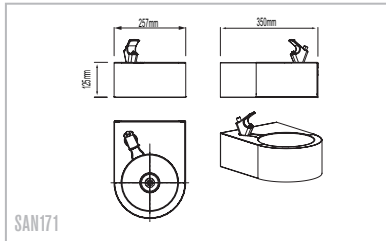

Jonzac is a wall mounted drinking fountain. Complete with push button water bubbler tap with protected nozzle, to minimise direct contact. Shown with optional glass filler*.

Product

Jonzac wall mounted drinking fountain

257mm x 350mm x 125mm

Code

SAN171

Jonzac tap options

Chrome bubbler tap
Chrome plated glass filler

TP1012
*TP1102

Jonzac

Adult drinking fountain

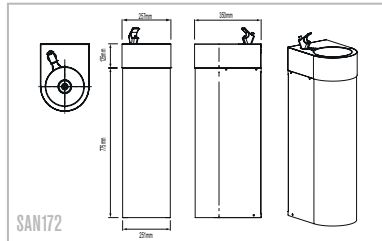

Jonzac is an adult floor mounted drinking fountain. Complete with push button water bubbler tap with protected nozzle, to minimise direct contact.

The addition of the full length shroud give the advantage of both supply and waste pipe work can be concealed for a clean looking installation.

Product

Jonzac floor mounted adult drinking fountain

257mm x 350mm x 900mm

Code

SAN172

Jonzac tap options

Chrome bubbler tap
Chrome plated glass filler

TP1012
TP1102

Jonzac

Junior drinking fountain

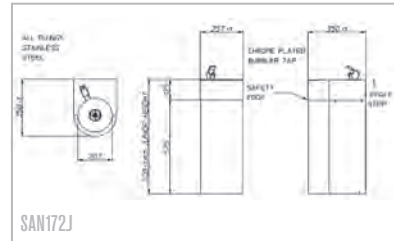

The jonzac junior drinking fountain is just the same as the adult but with a shorter shroud and overall height improving accessibility for young children.

Product

Jonzac floor mounted junior drinking fountain

257mm x 350mm x 700mm

Code

SAN172J

Jonzac tap options

Chrome bubbler tap
Chrome plated glass filler

TP1012
TP1102

Bourne Drinking fountain



UR2200F

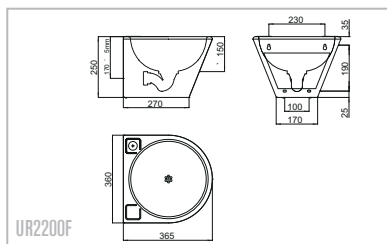

UR2200F

Bourne is a fully shrouded wall mounted drinking fountain and so ideal for schools and colleges, with access panel underneath. Supplied with push button bubbler tap*.

Product

Code

Bourne drinking fountain

360mm x 365mm x 250mm

UR2200F

Bourne tap options

Chrome plated bubbler tap

*TP1012

Chrome plated glass filler

TP1102

Kazan Drinking fountain bubbler



TP1012

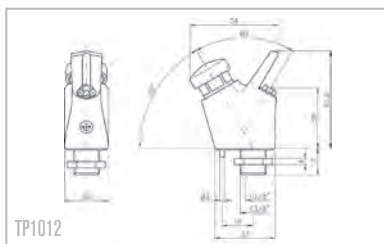

TP1012

The Kazan is a brass chrome plated bubbler tap that projects an arc of water, this allows the user to drink the water without putting their mouth to the tap. See Jonzac for example in use.

Product

Code

Kazan drinking fountain bubbler tap

Bubbler tap

TP1012

Saar Glass Filler



TP1102

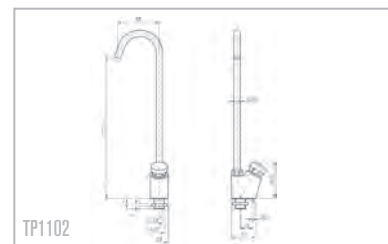

TP1102

The Saar glass filler is a hygienic extra to a drinking fountain. It allows the user to refill bottles and cups when needed, offering maximum recyclability. The swan neck spout will fit almost any type of cup or bottle.

This product contributes to the re use of water bottles, helping to protect the environment.

Product

Code

Saar drinking fountain glass filler

Glass filler

TP1102

Malaga - Wash trough



HWU1600



Satin finish handwash units for 2, 3 or 4 persons. Supplied complete with 120mm spouts and chromium plated waste. Knee or foot operated valves, electronic sensor operation, half or full shroud and can be supplied with back to back variants available on request.

Product

Code

Malaga handwash unit

550mm length

HWU0550

1100mm length

HWU1100

1600mm length

HWU1600

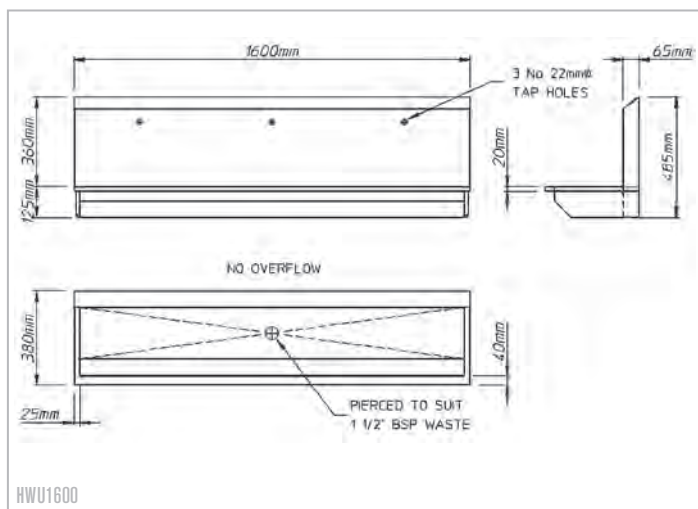

HWU1600

Madeira - Wash trough



SAN069-1200TL

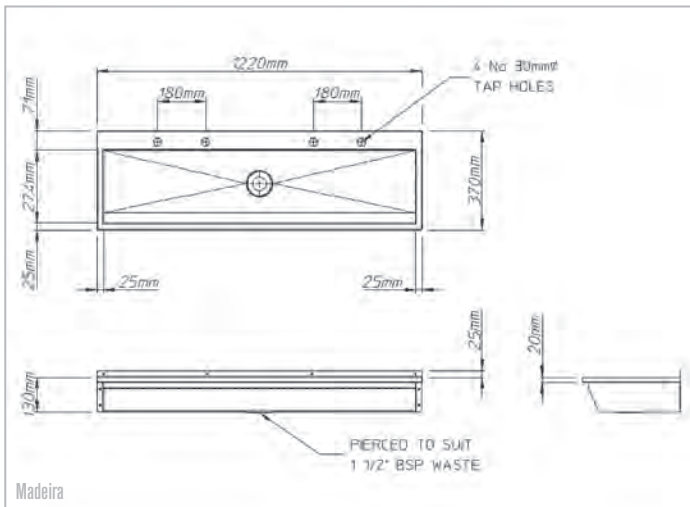

Madeira

Satin finish handwash units for 1, 2 or 3 persons. Supplied complete with 120mm spouts and chromium plated waste. Knee or foot operated valves available or sensor operation, Half or full shroud and back to back variants available on request. Central waste outlets on sizes up to 1830mm. Handed outlets on 2440mm and above.

Product	Code
---------	------

Madeira handwash unit - Standard

1 person - length 620mm	SAN069-620TL
2 person - length 1220mm	SAN069-1220TL
3 person - length 1830mm	SAN069-1830TL
4 person - length 2440mm	SAN069-2440TLL/R
5 person - length 3050mm	SAN069-3050TLL/R

Madeira handwash unit - With splashback

1 person - length 620mm	SAN071-620SB
2 person - length 1220mm	SAN071-1220SB
3 person - length 1830mm	SAN071-1830SB
4 person - length 2440mm	SAN071-2440SBL/R
5 person - length 3050mm	SAN071-3050SBL/R

Madeira handwash unit - Knee operation kit

1 person - length 620mm	SAN069-620KP
2 person - length 1220mm	SAN069-1220KP
3 person - length 1830mm	SAN069-1830KP
4 person - length 2440mm	SAN069-2440KPL/R
5 person - length 3050mm	SAN069-3050KPL/R

Madeira handwash unit - Sensor operation kit

1 person - length 620mm	SAN069-620SP
2 person - length 1220mm	SAN069-1220SP
3 person - length 1830mm	SAN069-1830SP
4 person - length 2440mm	SAN069-2440SPL/R
5 person - length 3050mm	SAN069-3050SPL/R

Tap Option

Irwell basin mounted mixer tap (shown)	TP1200
--	--------

Leg Option

Optional leg and bearer	SC63/WT/MU
-------------------------	------------

Venice - Circular washstation



Venice circular wash station, with radiused outer edge, supplied on a pedestal with service access panel. The centre column contains a large refillable soap tank with plungers and features either hand operation with non concussive taps, foot operated faucets or sensor operation faucets.

Suitable for schools, colleges, service stations and communal washroom environments the unit is pre-plumbed and fitted with a thermostatic mixer valve and a pressure reducing valve making the unit easier to install and commission. The base can be straight or conical shaped and the soap tank takes any standard liquid soap.

We recommend sensor taps for Venice washstations because the 'no touch' technology improves hygiene by reducing the spread of germs and bacteria and also add to BREEAM points for the building. They are also highly effective in saving water and thus reduce costs in use. Sensor taps also prevent scalding because water temperature can be set using the thermostatic mixer valve.

Hand washing areas should be an extension of the circulation space and may be unisex. Experience has shown this reduces the opportunity for anti-social behaviour; the Venice washstation has proved to be an ideal product in these areas.

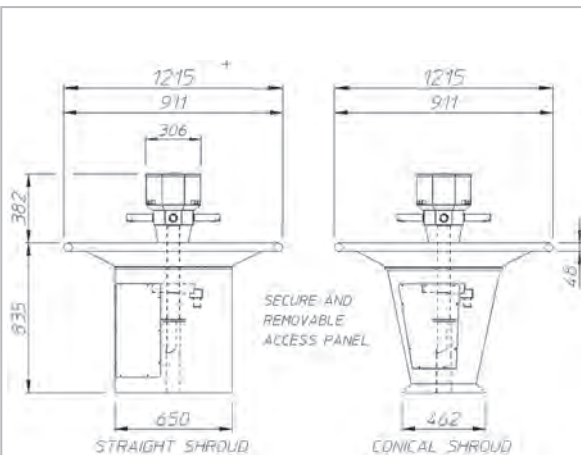

Venice - Straight Support

Venice - Conical Support

Product

Code

Venice circular washstation - Straight support base

4-6 person - Hand operated	WP6120H
6-8 person - Hand operated	WP6130H
4-6 person - Sensor operated	WP6120S
6-8 person - Sensor operated	WP6130S
4-6 person - Foot operated	WP6120F
6-8 person - Foot operated	WP6130F

Venice circular washstation - Conical support base

4-6 person - Hand operated	WP6120HC
6-8 person - Hand operated	WP6130HC
4-6 person - Sensor operated	WP6120SC
6-8 person - Sensor operated	WP6130SC
4-6 person - Foot operated	WP6120FC
6-8 person - Foot operated	WP6130FC



Conical Support - WP6120HC

Avignon - Automatic washstation



SAN1053

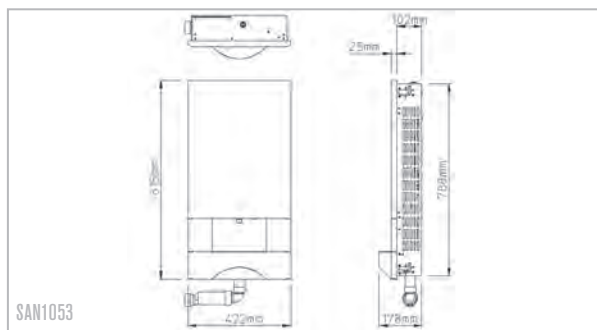

SAN1053

Where space is limited the Avignon provides an effective and efficient solution that is both durable and secure. Avignon is recessed and can be mounted at a variety of heights so that children of all ages can use the facility. It provides a complete handwash facility in a durable brushed stainless steel unit. Using modern sensor technology Avignon dispenses soap and water and includes an integrated warm air hand dryer. Maintenance access is from front or rear with lockable security.

This product is WRAS approved.

Product

Avignon automatic recessed washstation

Automatic recessed washstation

Code

SAN1053

Tirana - Shower tray



SH3010

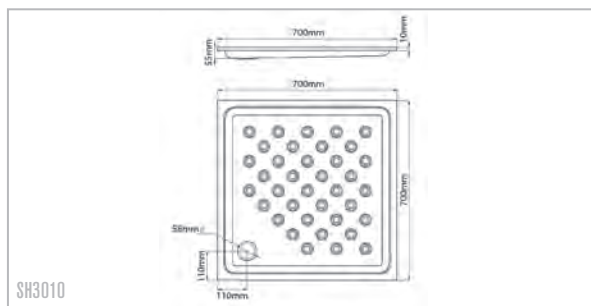

SH3010

Tirana shower tray 700mm x 700mm x 55mm deep, with 38mm chromium plated flush grating waste outlet. One piece deepdrawn with round internal corners and sides turned down. Internal dimpled finish on base. Waste located in corner position. Optional support frame and facing panels to give 150mm height on request.

Product

Tirana shower tray

700mm x 700mm x 55mm

Code

SH3010

Options

Support frame

Fascia panel

SH3010F

SH3010FP

Corby Shower head

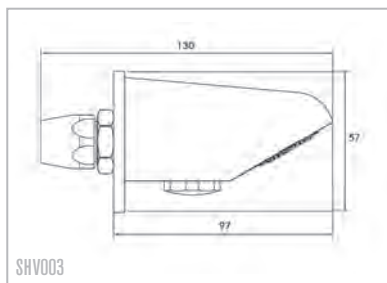

The Corby is of robust construction making it suitable for use in schools, hospitals, sports and leisure facilities and other areas where there is a risk of misuse.

High polished chrome plated finish with concealed in wall fixing and concealed or exposed fixing connection.

Product Code

Corby anti-vandal shower head

Corby anti-vandal shower head

SHV003

Grantham Time flow valve

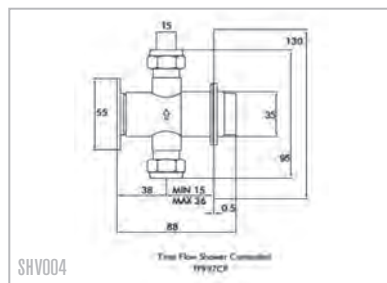

Grantham concealed time flow shower control. Water conservation is essential and in some public establishments where multiple water outlets are used, the Pland range of Time Flow Control are an eco-friendly, stylish and economical solution to the problem of water wastage. Simple to operate, closes automatically with non-concussive operation to save water. Operating pressure range of 0.1 to 5 bar.

Product Code

Grantham time flow valve

Grantham time flow valve

SHV004

Southwell Thermostatic control

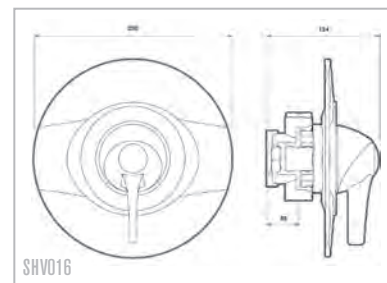

The Southwell delivers a shower which is suitable for any user, regardless of their sight or dexterity. Sequential control shower valve for combined control of temperature and flow. Suitable for use with unvented supplies, combi boilers, gravity and mains pressure systems. Fail safe on hot and cold supplies, Operating pressure range of 0.1 to 5 bar and WRAS, TMV3 scheme approved

Product Code

Southwell concealed thermostatic control valve

Southwell concealed thermostatic control valve

SHV016

Hexham+ Hand dryer



SAN0132

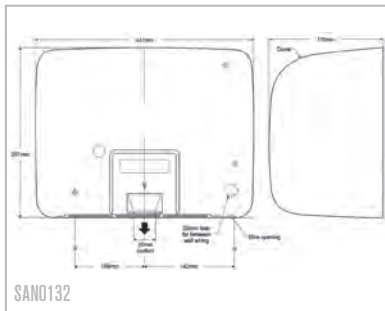

SAN0132

The Hexham+ represents the next generation of fast drying energy efficient hand dryers designed with the environment in mind. It has exceptional drying performance coupled with the lowest noise levels in its class. The ultimate in modern hand drying the new Hexham+ is perfect for all high traffic applications with reduced power consumption of less than 1.5kw @ 230 volts. Making it altogether a genuinely responsible choice.

Product

Code

Hexham+ hand dryer sensor type

Hexham+ hand dryer sensor type

SAN0132

Fixby Recessed warm air dryer



SAN1050

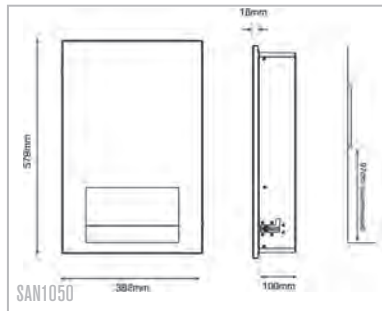

SAN1050

Fixby is a high performance warm hand air dryer in a durable stainless steel recessed enclosure. Infrared sensors are built into the air outlet to provide automatic operation; the dryer switches on when hands are placed under outlet and switches off when they are moved away. The Fixby has a brushed stainless cover and zinc plated steel backplate. In operation it generates a sound level of 76 dB and has a power rating of 2.6kW at a speed of 4650 rpm.

Product

Code

Fixby recessed warm air dryer

Recessed warm air dryer

SAN1050

Askern Recessed towel dispenser



SAN1049

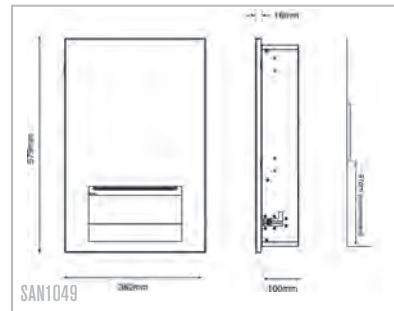

SAN1049

Askern provides space saving benefits by being recessed and has the facility to dispense different sizes of concertina or interleaved paper towels. The Askern can be adjusted to take most sizes of paper hand towel and has a capacity of 500 sheets. Manufactured in tough stainless steel the unit is fitted with a lock for extra security.

Product

Code

Askern recessed towel dispenser

Recessed towel dispenser

SAN1049

Baidon Towel dispenser



SAN1052

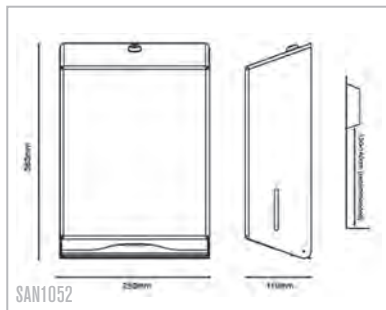

SAN1052

The Baidon accommodates both concertina and multifold paper hand towels. The visual indicator shows the paper level helping to ensure supply need never run out. Baidon not only protects the paper from soiling but its robust construction resists vandalism. Holds 750 sheets of paper hand towels. The unit measures 250mm wide, 110mm deep and 363mm high.

Product

Code

Baidon

Towel dispenser

SAN1052

Holbeck Midi-jumbo roll dispenser



SAN1044

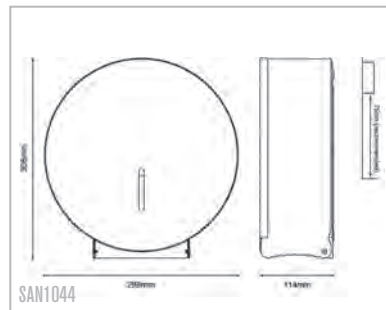

SAN1044

Holbeck is a stylish stainless steel jumbo dispenser which accommodates a variety of paper cores from 48mm up to 76mm. Each unit incorporates a mounting bracket to fix to the wall and a key locking mechanism. Nominal roll diameter is 260mm (12 inches) and the width is 100mm.

Product

Code

Holbeck midi-jumbo roll dispenser

308mm diameter x 114mm

SAN1044

Cherwell Flat tissue holder



SAN1045

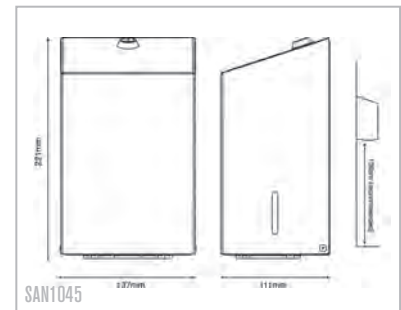

SAN1045

Cherwell is a robust metal dispenser designed for easy filling. It is appropriate for unsupervised locations and to suit all budgets, it can be used with a choice of premium or recycled paper. With a capacity of 1000 standard sheets or 500 high quality premium sheets. The Cherwell measures 137mm wide, 111mm deep and is 221mm high.

Product

Code

Cherwell flat tissue holder

137mm x 111mm x 221mm

SAN1045

Gildersome Three roll dispenser



SAN1046

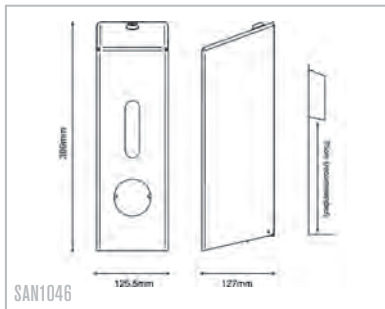

SAN1046

This lockable, sturdy and durable dispenser enables storage of up to three standard toilet rolls with a refill facility ensuring a constant supply. Reserve rolls are held out of contact with the rotatable roll in use and may be brought into position for use with a simple finger push.

Product

Code

Gildersome three roll dispenser

399mm x 125.5mm x 127mm

SAN1046

Honley Soap dispenser



SAN1047

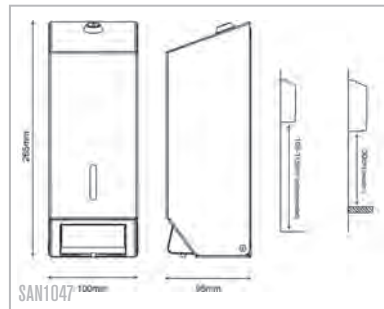

SAN1047

With a large full litre capacity and push action dispense the Honley is properly specified for use in schools and colleges. Its stylish brushed stainless steel finish means it complements Pland's other washroom fittings. Honley's all stainless steel cover hinges forward to give easy access to the refillable reservoir and incorporates a key lock with snap shut closing for easy filling.

Product

Code

Honley soap dispenser

265mm x 100mm x 95mm

SAN1047

Dudley Soap Dispenser



SANG324

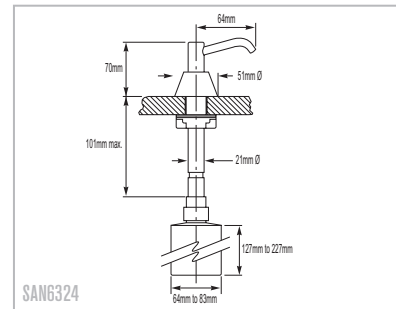

SANG324

Countertop or basin soap dispenser with 100mm spout. 0.5 litre capacity. Depress piston for measured amount of liquid soap. Fills from top by unlocking and withdrawing piston and spout assembly using special key provided.

Product

Code

Dudley Soap Dispenser

Dudley Soap Dispenser

SANG324

Morley Waste bin

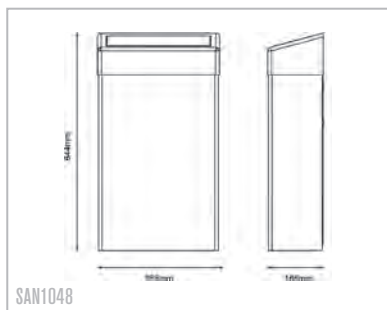

Morley is a vandal resistant 30 litre waste bin constructed from high quality brushed stainless steel. It features an innovative bag holder which keeps the bag securely within the bin. The bin is secured to the wall with concealed hex headed bolts which offer a good degree of security, especially against opportunist theft.

Product	Code
---------	------

Morley Waste bin 644mm x 355mm x 165mm	SAN1048
--	---------

Tingley Recessed waste bin

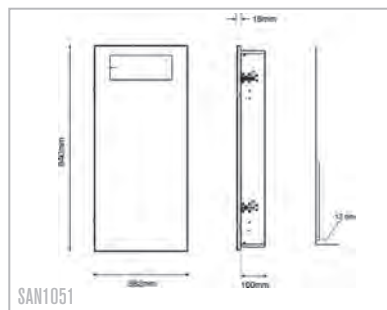

Tingley is a highly space efficient product with an integral plastic liner. It has a capacity of 25 litres and incorporates an integrated magnetic catch to retain the cover. The Tingley waste bin can be wall mounted or cavity recessed and has a brushed stainless cover and zinc plated steel backplate.

Product	Code
---------	------

Tingley recessed waste bin Recessed waste bin	SAN1051
---	---------

Falkirk Mirror



Stainless steel mirror drilled for screws or mounting studs as required. Other sizes and shapes available. Available without drilling on request.

Product	Code
---------	------

Falkirk mirror 300mm x 450mm	SAN122.300.450
600mm x 300mm	SAN122.600.300
600mm x 450mm	SAN122.600.450

Option
Bespoke sizes on request.
Please state length/height

SAN122.length.height

Trent - Touch sensor tap



TP1082

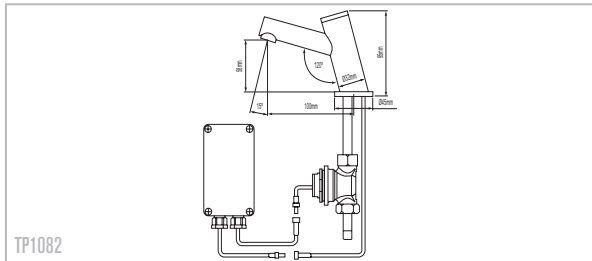

TP1082

Trent is a basin mounted touch sensor tap. It is available with battery or mains operated power time control. The self closing fitting avoids the risk of taps being left on and together with that allows the user to open and close the faucet according to their needs. With a 20 second factory preset, installation or maintenance staff can easily change this time manually according to the needs of the user. Running time adjustment is not accessible to the end users. Water will start to flow when the user touches the upper cap and will run for 20 second or until the user presses the cap again. Filter included.

Product

Code

Trent basin mounted touch sensor tap

Basin mounted touch sensor tap - Battery operated
Basin mounted touch sensor tap - Mains operated

TP1082
TP1109

Tweed - Sensor taps

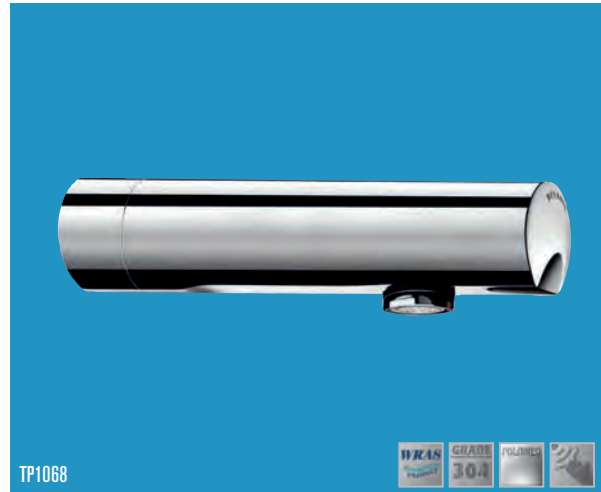

TP1068

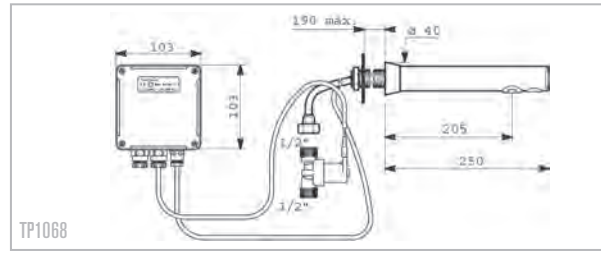

TP1068

The Tweed is a range of electronic sensor taps and can either be Mains or Battery operated. Battery versions have a 6v Lithium battery, Solenoid valve and control integrated into the tap body, Spout lengths can be 120mm or 190mm. Mains version have separate Control box, 1/2" solenoid valve and 230/12v power supply, Spout lengths can be 137/183mm or 205/250mm. All have Infrared detection and have an Anti-Legionella 45 sec duty flush 24 hours after last use.

Product

Code

Tweed wall mounted infrared sensor tap

Battery - Length 125mm
Battery - Length 190mm
Mains - Length 137mm
Mains - Length 205mm
Mains - Length 225mm, mixer with side temperature control

TP2001
TP2002
TP2003
TP2004
TP2005

Pland for Healthcare



Stainless steel, with its impervious and non-toxic surface, has the characteristic of being quick and easy to clean. This attribute makes it the ideal choice for fixtures and fittings for hospital and healthcare projects. As manufacturers of a comprehensive range of hospital and healthcare products, Pland can offer technical advice to architects, consulting engineers and all those concerned with the specification and selection of hospital sanitaryware and fittings. Pland's range of healthcare products comprises standard items designed for healthcare use and washbasins and other products specifically designed to comply with Health Technical Memoranda (HTM) 63 and 64. Pland healthcare products are available in two grades of austenitic stainless steel, 304 and 316. 304 is the standard grade and is appropriate for most healthcare applications. 316 is a higher quality material and is available on request. It is usually specified for particular applications such as where stronger cleaning agents are necessary.



Pland

Strength in stainless steel

Jersey - HTM64 Sit-on sink tops



IHS1200R

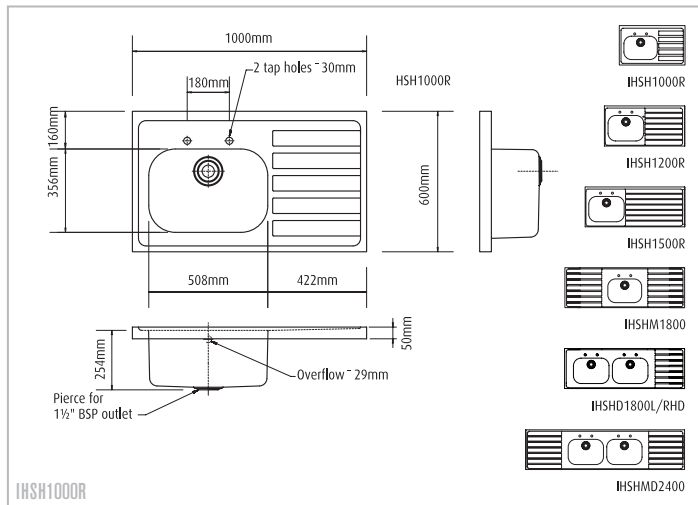

IHS1000R

Jersey hospital sinktops comply with HTM64 (Sanitary assemblies) and are used extensively in hospitals, clinics, surgeries, nursing homes and accident units. Jersey sinktops (except 1000mm) have polished bowls measuring 533mm x 381mm, 200mm deep (0.92mm thickness) and drainers (1.2mm thickness) and are supplied with softwood subframe or stainless steel underframes, sound deadening pads and integral earth tag to BS 4190. Sinktops have a standard 50mm turndown for wall installation or freestanding plus safety return to front edge. Tapholes at 180mm or 200mm centres. Supplied with overflow as standard.

Product

Code

Jersey single bowl, single drainer

1000mm sinktop, left hand drainer, bowl 508mm x 356mm x 255mm deep	IHS1000L
1000mm sinktop, right hand drainer, bowl 508mm x 356mm x 255mm deep	IHS1000R
1200mm sinktop, left hand drainer, bowl 533mm x 381mm x 200mm deep	IHS1200L
1200mm sinktop, right hand drainer, bowl 533mm x 381mm x 200mm deep	IHS1200R
1500mm sinktop, left hand drainer, bowl 533mm x 381mm x 200mm deep	IHS1500L
1500mm sinktop, right hand drainer, bowl 533mm x 381mm x 200mm deep	IHS1500R

Jersey single bowl, double drainer

1500mm sinktop, bowl 533mm x 381mm x 200mm deep	IFSHM1500
1800mm sinktop, bowl 533mm x 381mm x 200mm deep	IFSHM1800

Jersey double bowl, single drainer

1800mm sinktop, left hand drainer, bowl 533mm x 381mm x 200mm deep	IFSHD1800L
1800mm sinktop, right hand drainer, bowl 533mm x 381mm x 200mm deep	IFSHD1800R

Jersey double bowl, double drainer

2400mm sinktop, bowl 533mm x 381mm x 200mm deep	IFSHMD2400
---	------------

Options

Stainless steel legs and bearer bracket (each)	SCG3/7/MU
--	-----------

Waste fittings

1 1/2" BSP waste - no overflow	WK0075
1 1/2" BSP waste - with overflow	WK0187
1 1/2" BSP waste - with overflow for 250mm deep bowls	WK0312

Ibiza - Inset hospital sinktops



DI1050SL

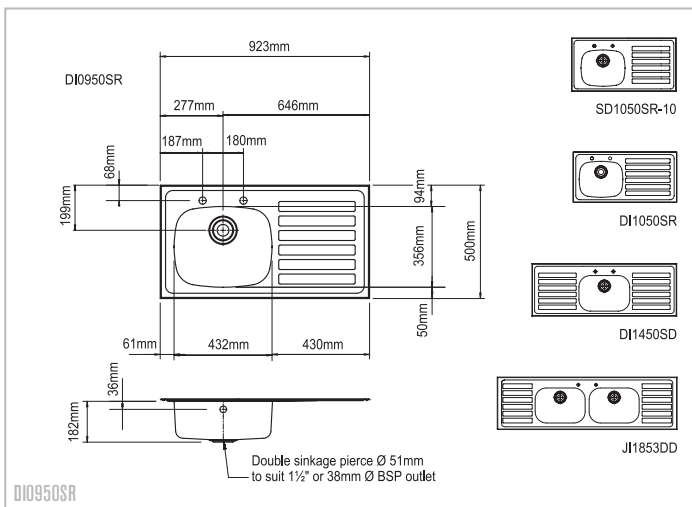

Ibiza inset hospital sinktops are widely used in hospitals, public and private clinics, surgeries, nursing homes and accident units. Ibiza sinktops have polished bowls measuring 432mm x 356mm, 180mm deep (0.92mm thickness) and drainers (0.92mm thickness) and include sound deadening pads, integral earth tag to BS 4190 and fixing clips. Tapholes at 180mm or 200mm centres. Supplied with overflow as standard. Please note SD1050 models feature a 508mm x 356mm x 250mm deep bowl. Non standard options available.

Product

Code

Ibiza single bowl, single drainer

923mm x 500mm, left hand drainer	DI0950SL
923mm x 500mm, right hand drainer	DI0950SR
1028mm x 500mm, left hand drainer	SD1050SL-10
1028mm x 500mm, right hand drainer	SD1050SR-10
1028mm x 500mm, left hand drainer, deep bowl	DI1050SL
1028mm x 500mm, right hand drainer, deep bowl	DI1050SR

Ibiza single bowl, double drainer

1364mm x 500mm, double drainer	DI1450SD
--------------------------------	----------

Ibiza double bowl, single drainer

1364mm x 500mm, left hand drainer	DI1450DL
1364mm x 500mm, right hand drainer	DI1450DR

Ibiza double bowl, double drainer

1828mm x 533mm, double drainer	JI1853DD
250 bowl available on request	

Waste fittings

1 ½" BSP waste - no overflow	WK0075
1 ½" BSP waste - with overflow	WK0187
1 ½" BSP waste - with overflow for 250mm deep bowls	WK0312

Sicily 550 - HTM63 sit-on sinktops 550mm projection

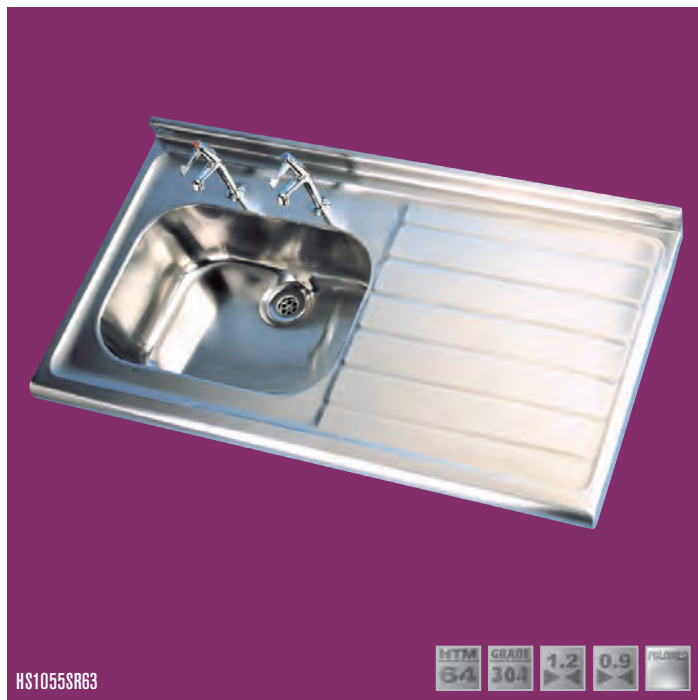

HS1055SR63

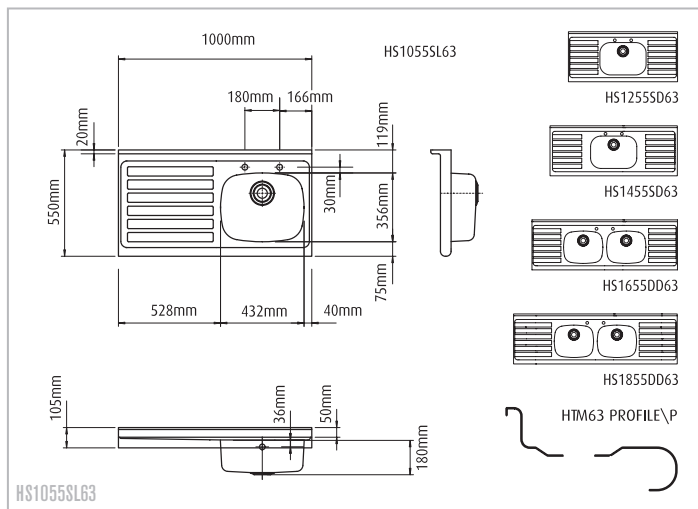

HS1055SL63

Sicily is a range of sit-on hospital sinks to the size and profile as specified by HTM63 (Fitted storage systems). With a 550mm projection, Sicily sinktops have a 55mm deep front edge with a safe bullnose profile and 50mm rear upstand. Sicily sinktops are supplied with pressed drainers, sound deadening pads, integral earth tag and tapholes at 180mm or 200mm centres. Sinktops are supplied with either a wood underframe to facilitate fixing to cabinets or a metal underframe when ordered with optional legs or brackets.

Product

Code

Sicily 550 Single bowl, single drainer

1000mm sinktop, Left hand drainer	HS1055SL63
1000mm sinktop, Right hand drainer	HS1055SR63

Sicily 550 Single bowl, double drainer

1200mm sinktop	HS1255SD63
1600mm sinktop	HS1655SD63
1800mm sinktop	HS1855SD63

Options

Stainless steel legs and bearer bracket (each)	SC63/5/MU
Brackets	SHB0550L/R
Leg supports	SHL60600

Waste fittings

1 1/2" BSP 86mm flange plug and chain, 3" tail brass chrome plated	WK0431
1 1/2" BSP 86mm flange and overflow assembly, 3" tail brass chrome plated	WK0433
1 1/2" BSP flush grated waste 70mm flange, 3 1/2" tail brass chrome plated	WK0442
1 1/2" BSP waste and overflow assembly, 3 1/2" tail brass chrome plated	WK0388
1 1/2" BSP white plastic bottle trap	WK0402
1 1/4" BSP white plastic bottle trap	WK0404

Sicily 650 - HTM63 sit-on sinktops 650mm projection

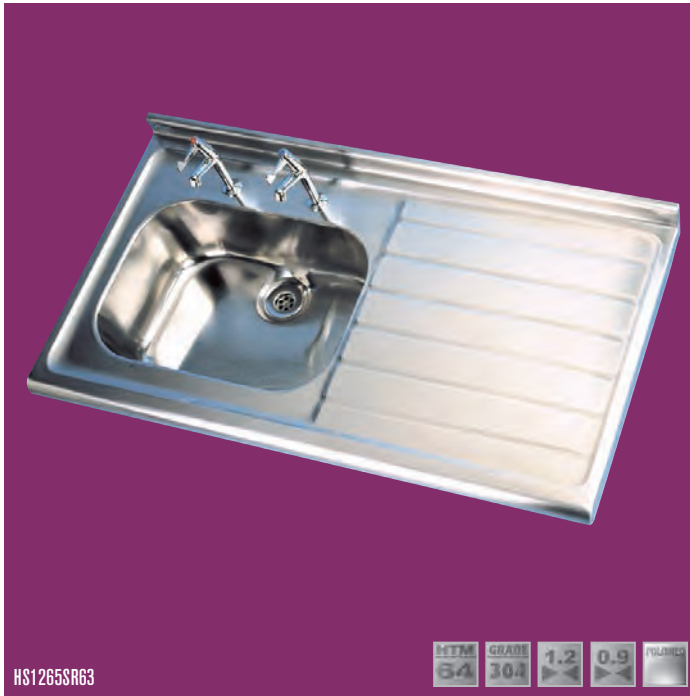

HS1265SR63

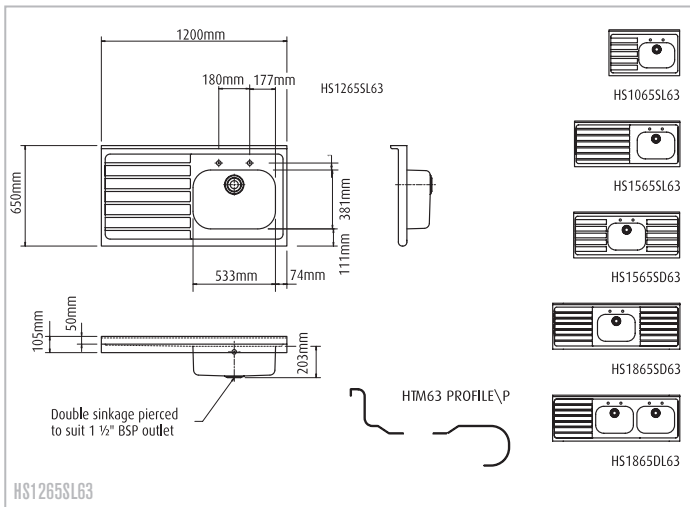

HS1265SL63

Sicily is a range of sit-on hospital sinks to the size and profile as specified by HTM63 (Fitted storage systems). With a 650mm projection, Sicily sinktops have a 55mm deep front edge with a safe bullnose profile and 50mm rear upstand. Sicily sinktops are supplied with pressed drainers, sound deadening pads, integral earth tag and tapholes at 180mm or 200mm centres. Sinktops are supplied with either a wood underframe to facilitate fixing to cabinets or a metal underframe when ordered with optional legs or brackets.

Product

Code

Sicily 650 Single bowl, single drainer

1000mm sinktop, left hand drainer, bowl 508mm x 356mm x 180mm	HS1065SL63
1000mm sinktop, right hand drainer, bowl 508mm x 356mm x 180mm	HS1065SR63
1200mm sinktop, left hand drainer, bowl 533mm x 381mm x 200mm	HS1265SL63
1200mm sinktop, right hand drainer, bowl 533mm x 381mm x 200mm	HS1265SR63
1500mm sinktop, left hand drainer, bowl 533mm x 381mm x 200mm	HS1565SL63
1500mm sinktop, right hand drainer, bowl 533mm x 381mm x 200mm	HS1565SR63

Sicily 650 single bowl, double drainer

1500mm sinktop, bowl 533mm x 381mm x 200mm	HS1565SD63
1800mm sinktop, bowl 533mm x 381mm x 200mm	HS1865SD63

Sicily 650 Double bowl, single drainer

1800mm sinktop, left hand drainer, bowl 533mm x 381mm x 200mm	HS1865DL63
1800mm sinktop, right hand drainer, bowl 533mm x 381mm x 200mm	HS1865DR63

Options

Stainless steel legs and bearer bracket (each)	SC63/6/MU
Brackets	SHB0600L/R
Leg supports	SHL60600

Waste fittings

Please refer to page opposite (Pg. 60) for waste and trap options

Sark - HTM64 Healthcare sink



HS0660SN

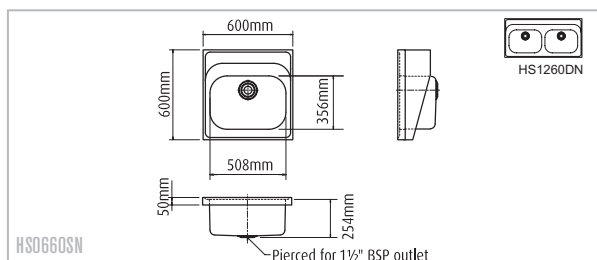

HS0660SN

Versatile single or double bowl sinks without overflow that can be wall mounted. Bowls measure 508mm x 356mm. Supplied on cantilever brackets with sound deadening pads, rimmed edges with 50mm turndown.

Product

Code

Sark single bowl

600mm x 600mm

HS0660SN

Sark double bowl

1200mm x 600mm

HS1260DN

Taps available

Healthcare taps

See pages 80-88

Hanover - Flotation bath



SH2920

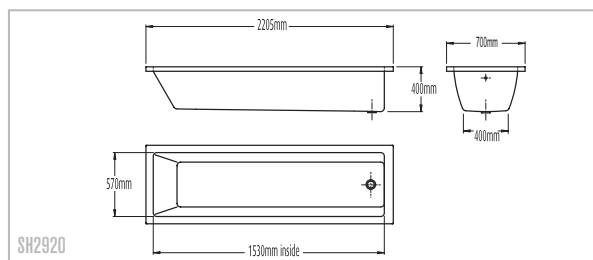

SH2920

Satin finish traditional 2205mm x 700mm rectangular bath supplied with 38mm chromium plated waste and overflow and two end tapholes. Alternative sizes to suit your room dimensions available on request.

Product

Code

Hanover flotation bath

2205mm x 700mm

SH2920

Legs

Leg frame option

SH2900LS

Panels

Side panel

SH2900LP

End panel

SH2900SP

Samoa - HTM64 Janitorial unit



Samoa is a free standing combination of washbasin and bucket sink. Supplied with adjustable feet, hinged grid, polished bowl, monobloc swivel mixer tap and waste kit. Rear leg inset allows for pipework and services, unit can be wall mounted with joggle strip and fixing holes. Legs are removable. Complete with basin waste access panel. WRAS Approved tap with copper tails.

Product

Code

Samoa HTM64 janitorial unit

Janitorial unit supplied with tap

JU5060

Janitorial unit supplied without tap

JU5060-16

Taps

Chilt lever action mixer tap, WRAS approved, chrome finish

TP1073

Options

Flexi tails/PEX hoses

FLEXIT

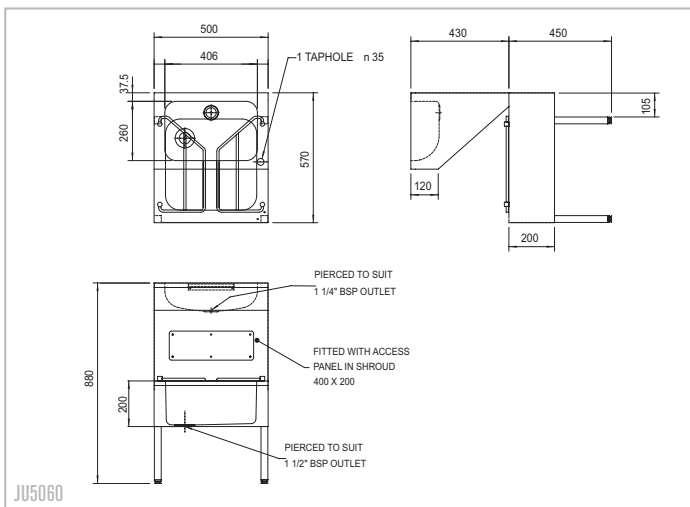

Penang - HTM64 plaster sink



HP1260SR

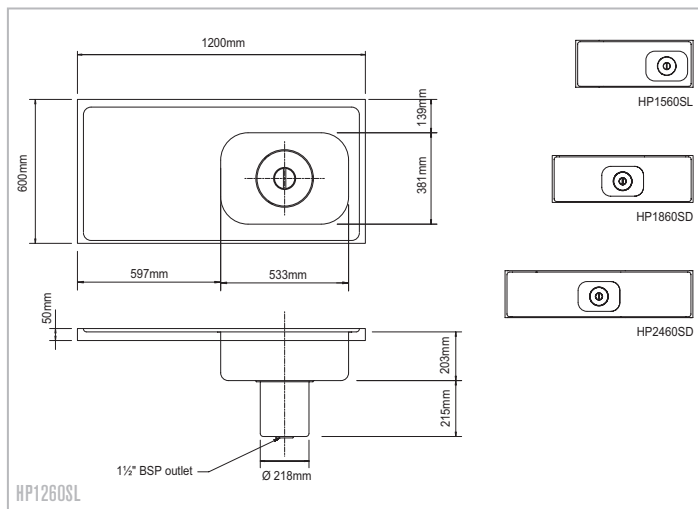

HP1260SL

Penang plaster sinks are designed for use in hospitals and other areas where casting materials are prepared and soaked. Available with single or double drainers, Penang plaster sinks feature a deep drawn, brush finished 533mm x 381mm bowl with a round sump and no overflow. Supplied with removable perforated stainless steel strainer basket, close fitting cover with recessed handle, fitted with sound deadening pads and integral earth tag. Sinktops have plain drainers, anti-drip mouldings and 50mm turndown. Overflow piercing available on request.

Product

Code

Penang single bowl, single drainer

1200mm x 600mm plaster sink, left hand drainer	HP1260SL
1200mm x 600mm plaster sink, right hand drainer	HP1260SR
1500mm x 600mm plaster sink, left hand drainer	HP1560SL
1500mm x 600mm plaster sink, right hand drainer	HP1560SR

Penang single bowl, double drainer

1800mm x 600mm plaster sink	HP1860SD
2400mm x 600mm plaster sink	HP2460SD

Options

Stainless steel legs and bearer bracket (each)	SC63/7/MU
Brackets	SHB0600L/R
Legs	SHL60600
Sediment receiver	SP3024A
Replacement waste	WK0075-70

Taps available

Healthcare taps

See pages 80-88



Aruba - Inset plaster sink



IHP1260SL

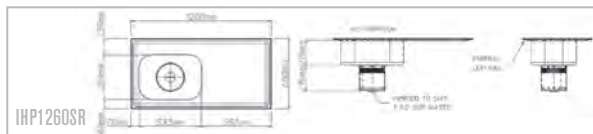
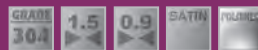

IHP1260SR

Aruba inset plaster sink is designed for use in hospitals and other areas where casting materials are prepared and soaked. Aruba plaster sinks feature a deep drawn, brush finished 533mm x 381mm bowl with a round sump and no overflow. Supplied with removable perforated stainless steel strainer basket, close fitting cover with recessed handle and fitted with sound deadening pads and integral earth tag. Sinktops have plain drainers, anti-drip moulding. Overflow piercing available on request.

Product

Code

Aruba inset single bowl single drainer

1200mm x 600mm plaster sink, left hand drainer

IHP1260SL

1200mm x 600mm plaster sink, right hand drainer

IHP1260SR

Options

Sediment receiver

SP3024A

Replacement waste

WK0075-70

Taps available

Healthcare taps

See pages 80-88

Madison - Wall mounted basin



UR2200

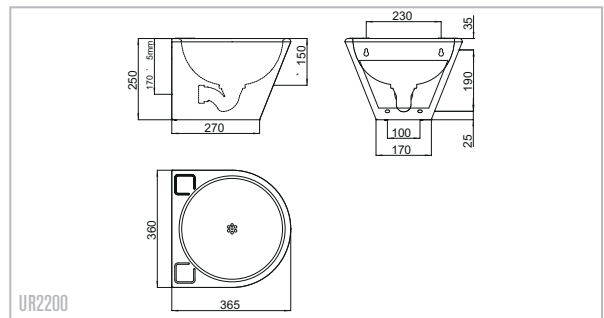

UR2200

Shrouded handwash basin designed for high frequency public bathrooms which require both safety and hygiene. Round and conical shape ensures easy and quick cleaning. Overall size 360mm x 365mm x 250mm. Supplied with tapholes on request.

Product

Code

Madison wall mounted basin

Madison wall mounted basin

UR2200

Trinidad - HTM64 Scrub up trough



HSUT0800R

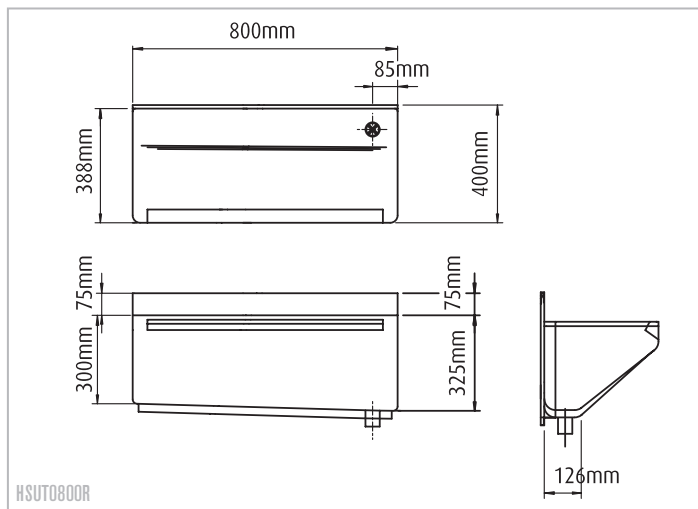

HSUT0800R

Trinidad surgeons scrub up trough, manufactured from 1.5 <304> grade stainless steel with a highly polished finish and fully compliant to HTM64. Left hand or right hand integral 1½" Bsp outlet optional with standard lengths of 800mm, 1200mm, and 2400mm, although lengths between 600mm and 3400mm can be produced. Please speak to any member of our sales team for your non-standard requirements.

Product

Code

Trinidad scrub-up trough

800mm	HSUT0800L/R
1200mm	HSUT1200L/R
1600mm	HSUT1600L/R
2400mm	HSUT2400L/R

Accessories (See pages 68-69)

Trap cover	HSHROUD
Bonchard wall mounting bracket	OPA1002
Pella soap dispenser	OPA1001
Honshu disinfection timer	OPA1005
Tortuga brush dispenser	OPA1003
Tasmania scrub brush	OPA1004
Borneo scrub brush collector	OPA1006

Tweed wall mounted sensor tap

Single station surgeons scrub-up tap	TP1068
Two station surgeons scrub-up tap	TP1069
Three station surgeons scrub-up tap	TP1070

Taps available

Healthcare taps See pages 80-88

Abaco - European style scrub sink



ESUT0800R*

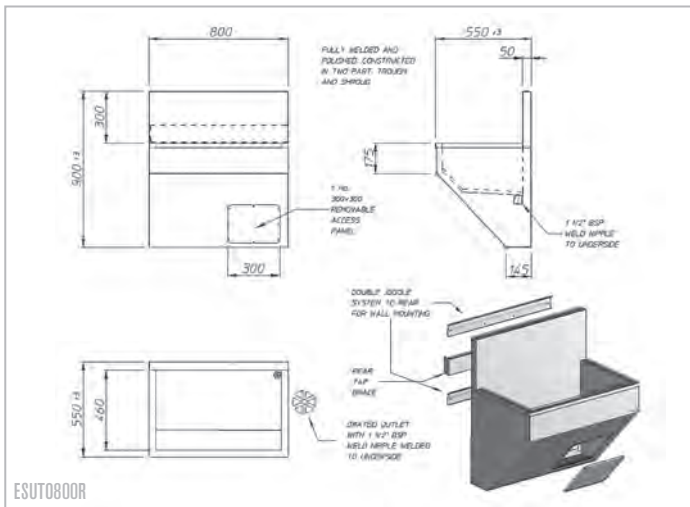

ESUT0800R

Abaco is a European style scrub sink with fully concealed trap and services inside a shroud with an access panel to the front. The rear up stand is tall enough to incorporate taps, soap dispensers and scrubbing brush holders (See pages 68 - 69).

Product

Code

Abaco

800mm European style scrub sink	ESUT0800L/R
1600mm European style scrub sink	ESUT1600L/R
2400mm European style scrub sink	ESUT2400L/R

Accessories (See pages 68-69)

Bonchard wall mounting bracket	OPA1002
Pela soap dispenser	OPA1001
Honshu disinfection timer	OPA1005
Tortuga brush dispenser	OPA1003
Tasmania scrub brush	OPA1004
Borneo scrub brush collector	OPA1006

Taps available

Tweed single station wall mount surgeons scrub-up sensor tap	TP1068
Tweed two station wall mount surgeons scrub-up sensor tap	TP1069
Tweed three station wall mount surgeons scrub-up sensor tap	TP1070
Healthcare taps	See pages 80-88

*Photo shown with optional Pela Soap Dispenser OPA1001 (See page 68)

Bonchard

Wall mounting bracket



OPA1002

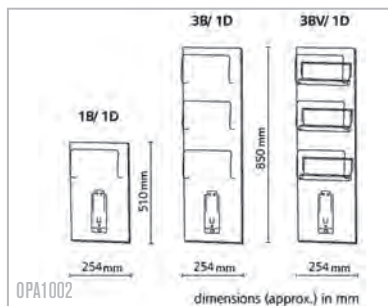

OPA1002

Bonchard wall-mounting stainless-steel bracket, for one or three glove dispensers and one 500ml soap or disinfectant dispenser. Pre-mounted dispenser wall plate for Pela soap dispensers. More versions available upon request. Adjustable latch optional.

Product

Code

Bonchard

Bracket system for glove dispenser

OPA1002

Pela

Soap dispenser



OPA1001

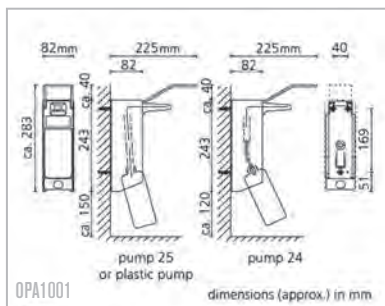

OPA1001

Soap, disinfectant and lotion dispenser, short stainless steel operating lever for operation by ball of the thumb, with exchangeable pump. Volume is 500ml, modular system, dishwasher-proof and autoclavable.

Product

Code

Pela soap and disinfectant dispenser

500 ml

OPA1001

Honshu

Disinfection timer



OPA1005

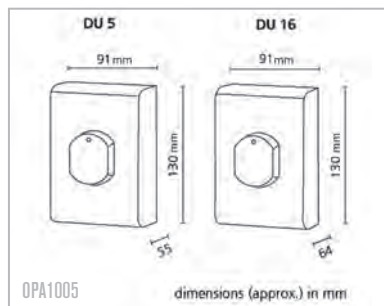

OPA1005

Disinfection clock for use with surgical hand disinfection. Adjustable 1 - 16 minutes. Message by acoustic signal

Product

Code

Honshu disinfectant timer

Disinfectant timer

OPA1005

Tortuga

Scrub brush dispenser

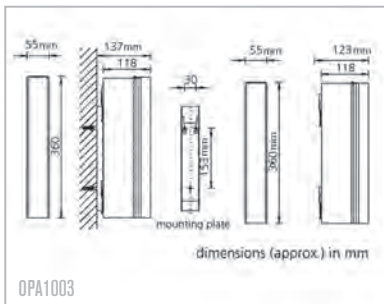

Brush dispenser for the medical area for approx. 10 or more sterilizable hand brushes. With detachable holder for wall mounting, brush dispenser and wall holder are autoclavable.

Product Code

Tortuga dispenser
Brush dispenser OPA1003

Tasmania

Scrub brush

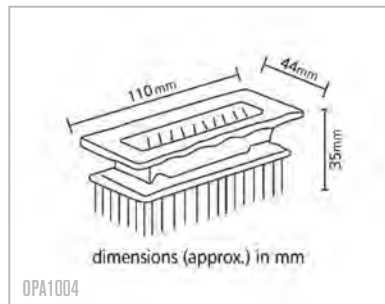
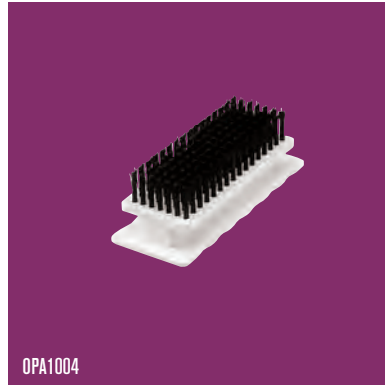

Sterilizable hand brushes.

Product Code

Tasmania hand brush
Scrub brush OPA1004

Borneo

Scrub brush collector

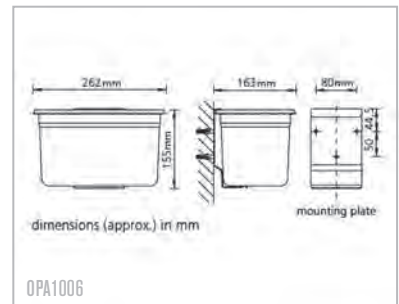

Designed to take used hand brushes. For wall mounting and easily detachable.

Product Code

Borneo collector
Scrub brush collector OPA1006

Java - HTM64 Slop hopper



HD1060T110L

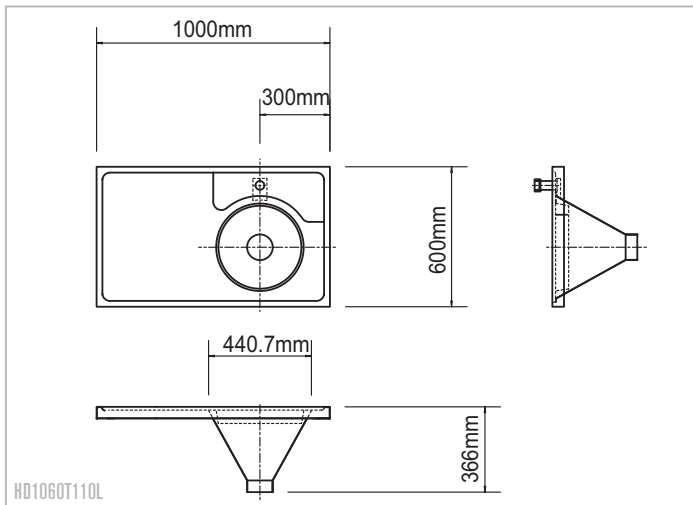

HD1060T110L

Wall mounted solid and liquid waste disposal unit with continuous flushing rim. Supplied with sound deadening pads and earth tag. Waste traps and 75mm outlet available on request. (Top entry shown in Photo.)

Product

Code

Java slop hopper with drainer

1000mm x 600mm x 366mm

110mm diameter outlet, back entry

HD1060B110L/R

1000mm x 600mm x 366mm

110mm diameter outlet, top entry

HD1060T110L/R

Options

Cantilever brackets

SHB0600L/R

Stainless steel legs (pair)

SHLG600

Stainless steel cistern - Lever flush

CISTERN-L

Cistern connecting pipe - 500mm

FALLPIPE

Concealed high level plastic Cistern with Lever

SAN1002

P-Trap - Polypropylene

HT110P(P)

P-Trap - Stainless steel

HT110P

S-Trap - Polypropylene

HT110S(P)

S-Trap - Stainless steel

HT110S

Waste strainer

HOPPOG

Taps available

Healthcare taps

See pages 80-88

Fiji - HTM64 Slop hopper



HC1660T110L

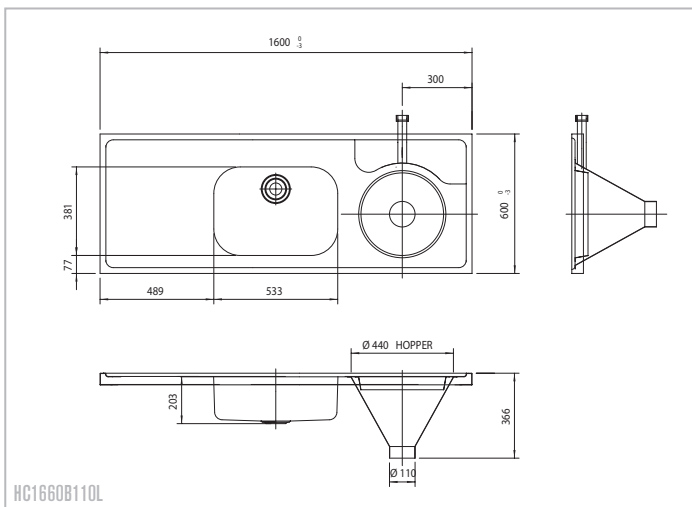

HC1660B110L

Hospital pattern wall mounted, combined slop hopper, sink and drainer which conforms to HTM64 (DU-H). Overall size 1600mm x 600mm with polished bowl 533mm x 381mm, 200mm deep. Supplied with sound deadening pads and earth tag. Waste, traps and 75mm outlet available on request.

Product

Code

Fiji combined slop hopper with sink and drainer

Back entry 110mm diameter outlet,
1600mm x 600mm x 366mm.

HC1660B110L/R

Top entry 110mm diameter outlet,
1600mm x 600mm x 366mm.

HC1660T110L/R

Options

Cantilever brackets

SHB0600L/R

Stainless steel legs (pair)

SHL60600

Stainless steel cistern - Lever flush

CISTERN-L

Cistern connecting pipe - 500mm

FALLPIPE

Concealed high level plastic Cistern with Lever

SAN1002

P-Trap - Polypropylene

HT110P(P)

P-Trap - Stainless steel

HT110P

S-Trap - Polypropylene

HT110S(P)

S-Trap - Stainless steel

HT110S

Waste strainer

HOPPOG

Taps available

Healthcare taps

See pages 80-88

Bali - HTM64 Slop hopper



HS0660B110

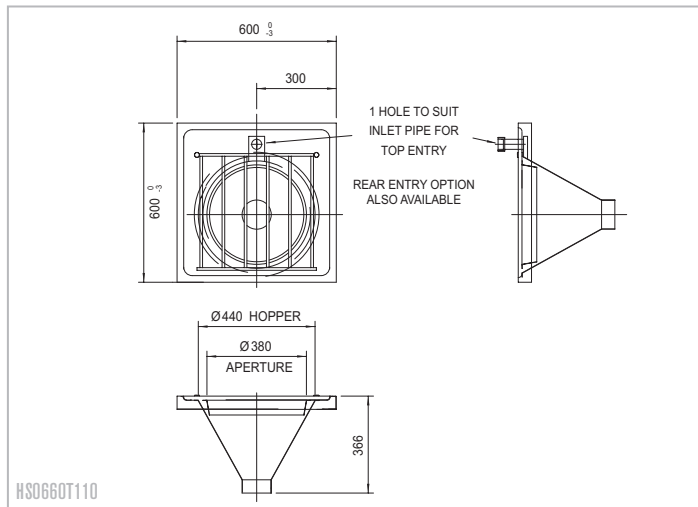

HS0660T110

Wall mounted solid and liquid waste disposal unit with continuous flushing rim and hinged bucket grating. Supplied with earth tag. Waste traps and 75mm outlet available on request.

Product

Code

Bali slop hopper

Back entry 110mm diameter outlet,
600mm x 600mm x 366mm

HS0660B110

Top entry 110mm diameter outlet,
600mm x 600mm x 366mm

HS0660T110

Options

Cantilever brackets

SHB0600L/R

Stainless steel legs

SHL60600

Stainless steel short legs

SHL60600SH

Stainless steel cistern - Lever flush

CISTERN-L

Cistern connecting pipe - 500mm

FALLPIPE

Concealed high level plastic cistern with lever

SAN1002

P-Trap - Polypropylene

HT110P(P)

P-Trap - Stainless steel

HT110P

S-Trap - Polypropylene

HT110S(P)

S-Trap - Stainless steel

HT110S

Waste strainer

HOPPOG

Exposed downpipe

SAN1010

Plastic exposed fall pipe

SAN1010-FALLPIPE

Waste, traps and 75mm outlet available on request.

Taps available

Healthcare taps

See pages 80-88

Maui - Floor standing slop hopper

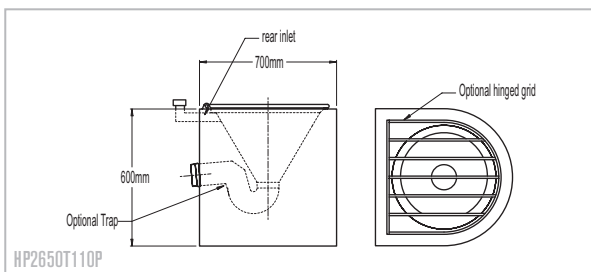
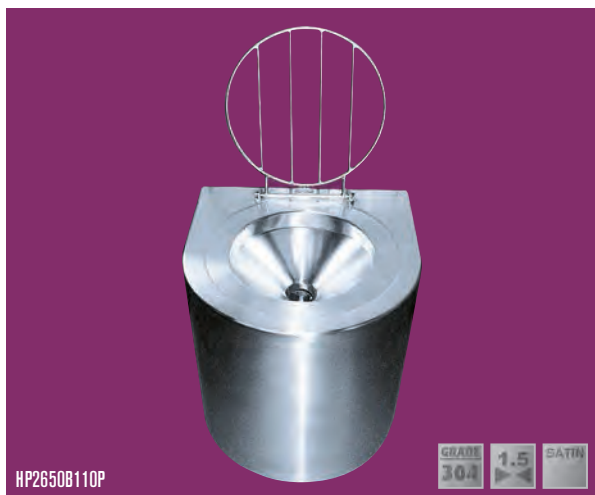

Shrouded sluice with concealed fixings, 600mm x 700mm x 600mm.
Back or top entry with Polypropylene P or S trap. 316 grade and hinged grid available on request. Shown with optional Grid.

Product

Code

Maui floor standing sluice

Top entry 110mm outlet with Polypropylene P trap	HP2650T110P
Back entry 110mm outlet with Polypropylene P trap	HP2650B110P
Top entry 110mm outlet with Polypropylene S trap	HP2650T110S
Back entry 110mm outlet with Polypropylene S trap	HP2650B110S

Taps Available

Healthcare taps See pages 80-88

Melville - Slop hopper accessories



Pland HTM64 sluice units have the following items available as optional extras:

Product

Code

P Traps

P Trap Polypropylene	HT110P(P)
P Trap Stainless steel	HT110P

S Traps

S Trap Polypropylene	HT110S(P)
S Trap stainless steel	HT110S

Grates

Removable outlet grating	HOPPOG
--------------------------	--------

Mauritius - Twin trough endoscopy sink



STEN2275DR

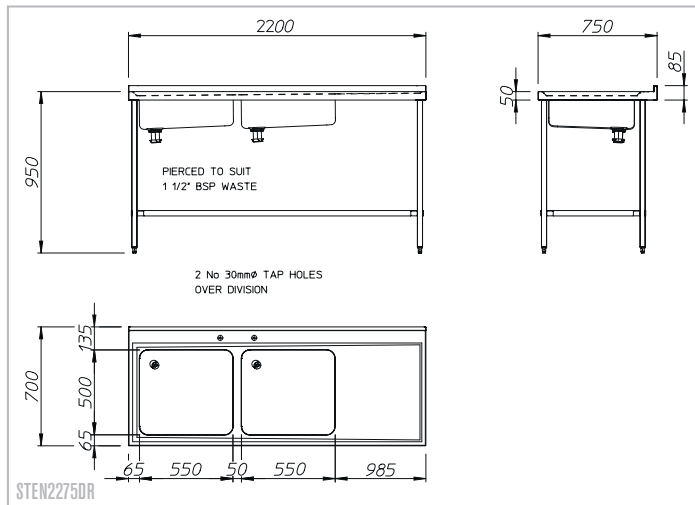

STEN2275DR

Pland HTM64 special endoscopy cleaning sinks manufactured from 1.5mm 316 (1.4401) specification stainless steel. Designed primarily for the cleaning and rinsing of endoscopy equipment. Twin trough design to customer specific dimensions, available as a static, or with an electromechanical rise and fall mechanism. Typical design measures 2200mm x 750mm, with two troughs 1095mm x 300mm x 150mm deep, supplied with sound deadening pads and integral earth tag.

Product

Code

Mauritius

2200mm x 750mm, double trough, LH drainer

STEN2275DL

2200mm x 750mm, double trough, RH drainer

STEN2275DR

Upstanding waste and overflow tube, acid resistant

CATU12

Options

Welded stand with optional drop on shelf and adjustable feet

CUS2275-SPEC

Electro-mechanical rise and fall mechanism, wall mounted with adjustable feet for stability, supplied with flexi safety strip

EMRF2275

Mechanical rise and fall mechanism with worm drive and winding handle

MRF2275

Chrome plated, wall mounted hand held spray

WC18WH

Use pre-wash tap with flexible hose

TP1011

Pland waste connection kit for rise and fall mechanisms

FLEXKIT2

Taps available

Healthcare taps

See pages 80-88



Grenada - Endoscopy sink



HSEN2260DL

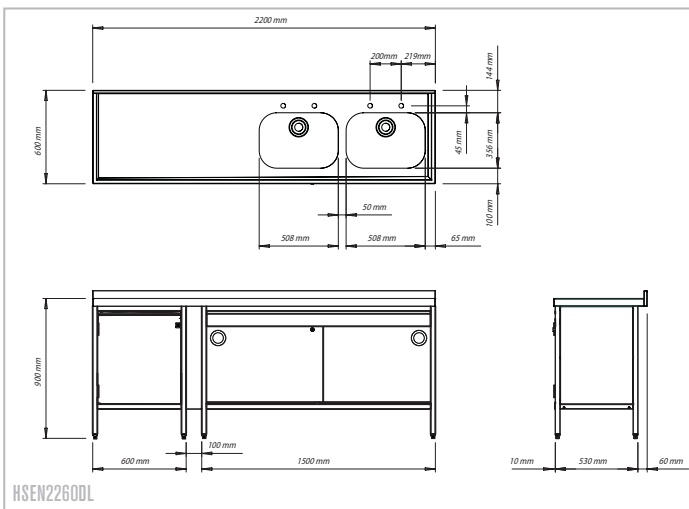

HSEN2260DL

Endoscopy cleaning sinks. Double bowl with single handed drainer or double drainer double bowl formation. With or without tap holes as required by site conditions Stainless steel is 316 grade measure 2200mm x 600mm. Double bowls measuring 508mm x 356mm x 180mm deep. Supplied complete with base units in 304 grade stainless steel, measuring 1500mm x 530mm with double sliding doors half back panel, and a 600mm x 530mm single cupboard with hinged door and options for locks. Also supplied with adjustable feet for levelling, sound deadening pads and earth tag. Other sizes are available on request.

Product

Code

Grenada

2200mm x 600mm endoscopy double sink and single drainer with steel cupboard (1500mm sliding doors) and 600mm hinged door.

HSEN2260DL/R

Options

Chrome plated hand held spray
600 hinged door stainless steel.
Infill panel 100mm
1500 sliding door stainless steel
Lock option.

WC18WH
600HSL/R
INFILL/S/100
1500SS
PLOCK

Taps available

Healthcare taps

See pages 80-88

Stuttgart base units - Healthcare floor cabinets



1200BHHS

GRADE 304 1.2 SATIN

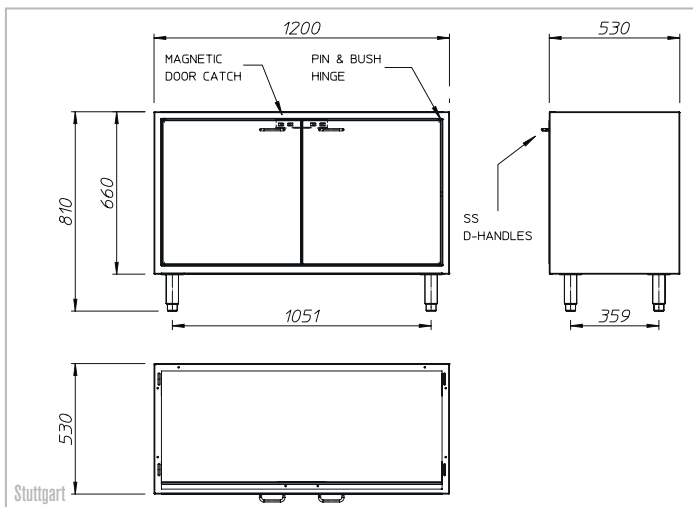

The Stuttgart hospital range of cabinetry is manufactured from 1.2mm 304 (1.4301) specification stainless steel. Designed primarily for use with Jersey HTM64 & Sicily HTM63 hospital sinks and worktops for the storage of consumables and equipment. Clean lines with hinged doors and supplied with adjustable feet on a square welded framework. Monoque lightweight construction available with a range of handles and locks as an option. Typical sizes include 500mm, 600mm, 900mm, 1000mm, 1200mm and 1500mm widths. Complete with D-handle and fixed middle shelf.

Product

Code

Base Units

500mm x 500mm Base hospital hinged doors	500BHHS/L/R
600mm x 500mm Base hospital hinged doors	600BHHS/L/R
1000mm x 530mm Base hospital hinged doors	1000BHHS
1200mm x 530mm Base hospital hinged doors	1200BHHS
1500mm x 530mm Base hospital hinged doors	1500BHHS

Monocoque base units

500 x 500 Base monocoque hinged doors	500BMHS/L/R
600 x 500 Base monocoque hinged doors	600BMHS/L/R
1000 x 530 Base monocoque hinged doors	1000BMHS
1200 x 530 Base monocoque hinged doors	1200BMHS
1500 x 530 Base monocoque hinged doors	1500BMHS

Options

Robust CAM lock for hinged doors	PLOCK
Adjustable internal shelves	BHSSSHELF
Gloss black ABS handle	ABSHANDLE

See Jersey and Sicily for range of hospital sinks and worktops.

Mannheim wall units - Healthcare wall cabinets



Mannheim

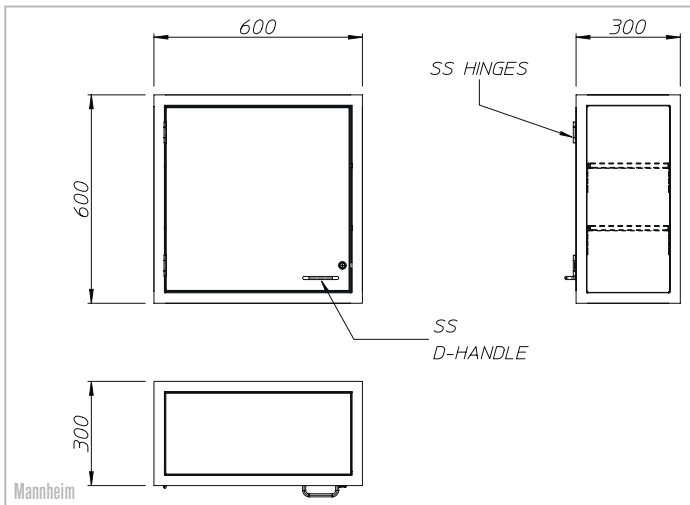

Mannheim

Hospital range of wall units, manufactured from 1.2mm 304 (1.4301) specification stainless steel. Designed primarily for use with Stuttgart hospital base units, for the storage of consumables and equipment. Clean lines with hinged doors and supplied with a welded framework. Monocoque light weight construction available with a range of handles and locks as an option. Typical sizes include 500mm, 600mm, 900mm, 1000mm, 1200mm and 1500mm widths. Complete with D handle and 2 fixed shelves.

Product	Code
---------	------

Wall units

500mm x 600mm Wall hospital hinged doors	500WHHS/L/R
600mm x 600mm Wall hospital hinged doors	600WHHS/L/R
1000mm x 530mm Wall hospital hinged doors	1000WHHS
1200mm x 530mm Wall hospital hinged doors	1200WHHS
1500mm x 530mm Wall hospital hinged doors	1500WHHS

Monocoque Wall Units

500mm x 500mm Wall monocoque hinged doors	500WMHS/L/R
600mm x 500mm Wall monocoque hinged doors	600WMHS/L/R
1000mm x 530mm Wall monocoque hinged doors	1000WMHS
1200mm x 530mm Wall monocoque hinged doors	1200WMHS
1500mm x 530mm Wall monocoque hinged doors (3 doors on 1500mm)	1500WMHS

Options

Robust CAM lock for hinged doors	PLOCK
Adjustable internal shelves	WHHSSHELF
Gloss black ABS handle	ABSHANDLE
Special sloped tops (state size)	SLOPEDTOP/1000

See Jersey and Sicily for range of hospital sinks & worktops.

Corsica - Height adjustable sink



HA1060SR

The Corsica is primarily for use in recovery rooms that aid the recently disabled in adjusting to their new situation. The unit comes with a shallow bowl to allow for wheelchair access. This height adjustable unit is powered from a mains supply and has a 300mm range of motion controlled via the switches located on the front of the unit. A safety "bump" strip located on the valance prevents the unit's downward movement if there is any obstruction. The unit comes with feet as standard but the feet can be removed and the unit wall mounted.

Product

Code

Corsica height adjustable sink

Mains supply powered adjustable sink right hand drainer

HA1060SR

Mains supply powered adjustable sink left hand drainer

HA1060SL

Taps available

Eden cranked bridge mixer tap (shown)

TP1062

Healthcare taps

See pages 80-88

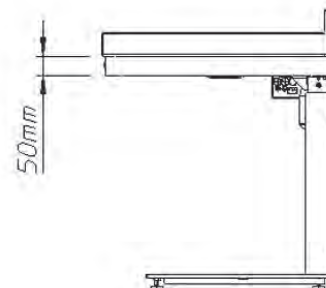
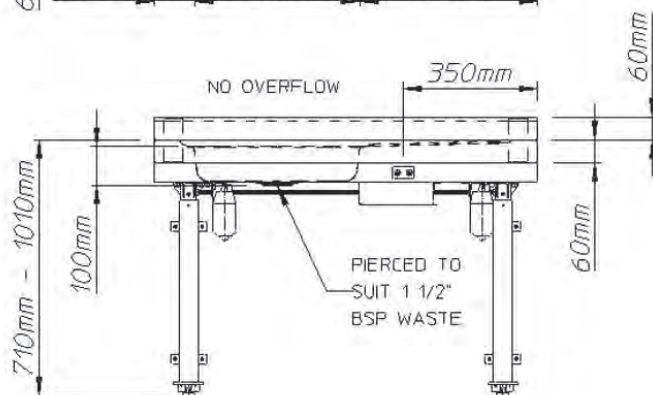
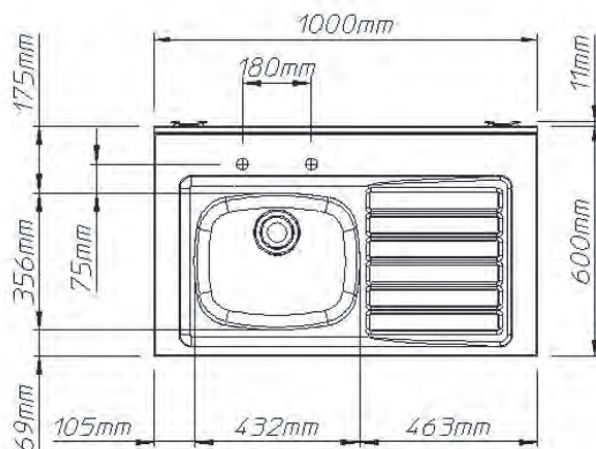

HA1060SR

Bathurst - Legionella water filter tap and tap adaptors



SANAQ31F1S2

The Bathurst is a disposable water filter that is protects against waterborne contaminants including Legionella spp. and Pseudomonas spp. Includes a validated layer of sterilising grade filtration with integrated pre-filter for 31 day use. The unit is fully recyclable and is compatible with common systemic heat and chemical disinfection. The benefits are as follows:

- Reduced risk of water associated nosocomial infection
- Documented performance, validated according to international requirements
- Bacteriostatic additives throughout housing materials, minimising risk of inadvertent cross contamination and retrograde contamination
- Added protection from cross-contamination
- Easy to use convenient and cost effective

Product

Code

Cartridge

Water filter for 60 days use - Tap smooth outlet

SANAQ31F1S2

Tap adaptor

22mm, female thread, non valved adaptor

TAP22FN

24mm, male thread, non valved adaptor

TAP24MN

½" female thread non valved adaptor

TAP1/2FN

½" male thread non valved adaptor

TAP1/2MN

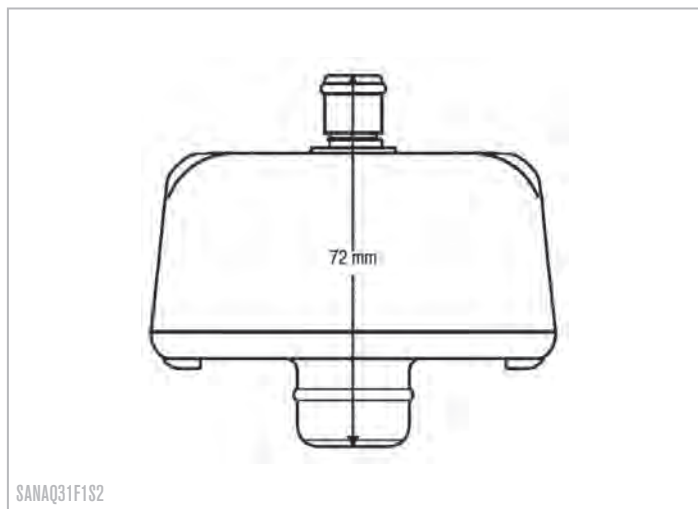

SANAQ31F1S2



Forth - Healthcare lever taps

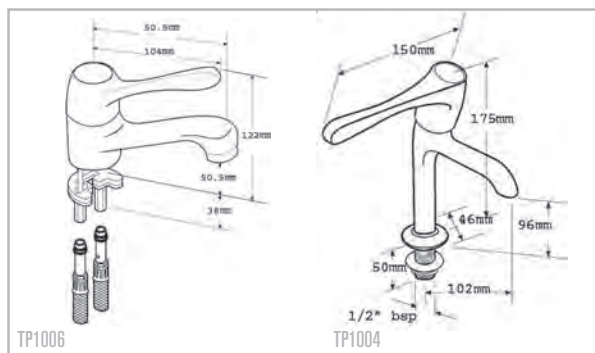

A range of taps suited to healthcare installations.

Product

Forth lever taps

1/2" high neck lever taps (pair)
Monobloc lever mixer tap

Code

TP1004
TP1006

Dee - Wall mounted bib taps

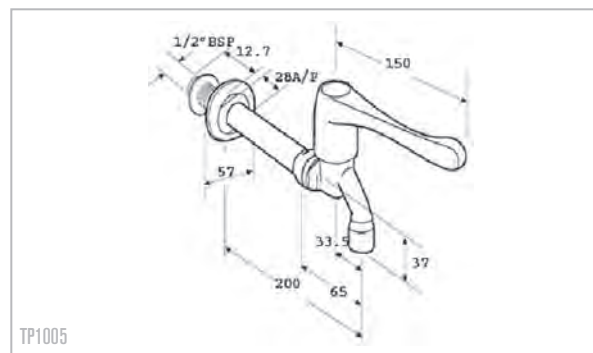

Wall mounted bib taps suited to healthcare installations. 200mm extension from wall with 150mm levers. For hospitals and clinical areas.

Product

Dee

200mm wall mounted bib taps (pair)

Code

TP1005

Tweed - Sensor taps



TP1068

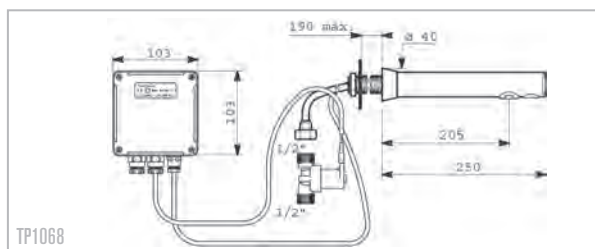

TP1068

The Tweed is a range of electronic sensor taps and can either be Mains or Battery operated. Battery versions have a 6v Lithium battery, Solenoid valve and control integrated into the tap body, Spout lengths can be 120mm or 190mm. Mains version have separate Control box, 1/2" solenoid valve and 230/12v power supply, Spout lengths can be 137/183mm or 205/250mm. All have Infrared detection and have an Anti-Legionella 45 sec duty flush 24 hours after last use.

Product

Code

Tweed wall mounted infrared sensor tap

Battery - Length 125mm	TP2001
Battery - Length 190mm	TP2002
Mains - Length 137mm	TP2003
Mains - Length 205mm	TP2004
Mains - Length 225mm, mixer with side temperature control	TP2005

Avon - Washbasin tap



TP1125

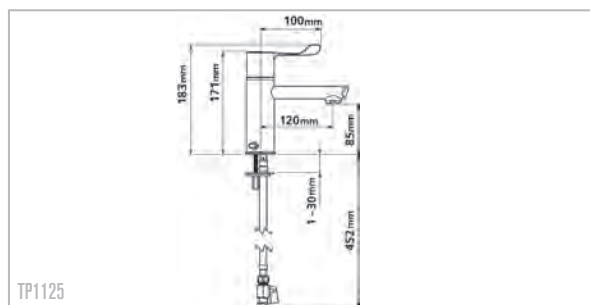

TP1125

The Avon is a single lever thermostatic washbasin mixer which is easy to remove for cleaning and descaling and has a smooth interior which reduces bacterial development. It also has progressive temperature control from cold water to 40°C. The increased spout height and length reduces retro-contamination and optimises hand washing.

TMV3 approved. Buildcert/008 Spec. no. BC1002/0512

Product

Code

Avon Washbasin tap	TP1125
------------------------------	--------

Chilt - Lever action sink mixer



TP1073

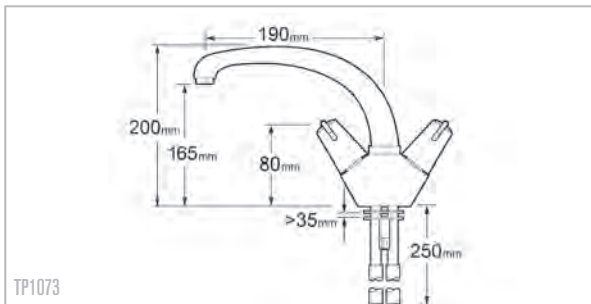

TP1073

Chilt is a basin mounted tap, with a 1/4" turn ceramic disk for rapid on/off flow. With swivelling spout and divided flow. This tap is WRAS approved.

Product

Code

Chilt

Lever action sink mixer

TP1073

Eden - Mixer taps



TP1062

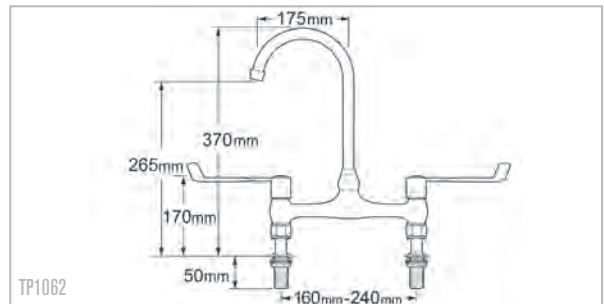

TP1062

Eden is a cranked bridge mixer tap, with 150mm levers and a swan neck spout. This tap can be adjusted to suit both 180mm and 200mm tapholes centres.

Product

Code

Eden

Cranked bridge mixer tap
Wall mounted cranked mixer taps

TP1062

TP1118

Ember - Thermostatic wall tap

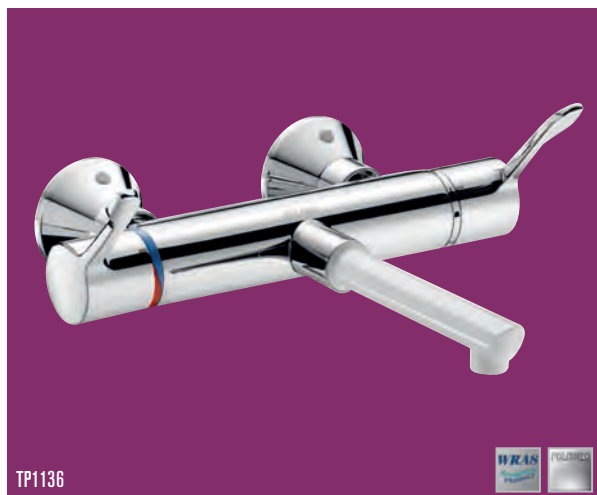

TP1136

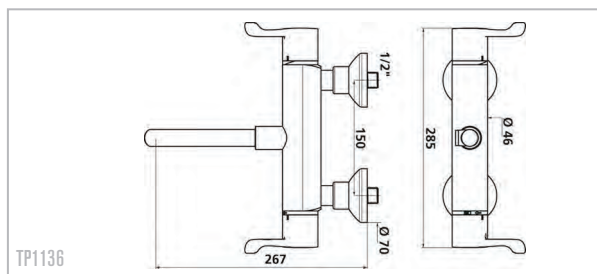

TP1136

The Ember is a dual control thermostatic wall-mounted tap with flow and temperature control. It includes a disposable plastic spout to prevent the spread of germs and bacteria. The body of the tap is encased in insulating material ensuring users cannot scald themselves. Options available:

- With STOP/PURGE connections
- With standard connections

TMV3 approved Buildcert/DO8 Spec. no. BC591/0210.

Product

Code

Ember thermostatic wall mounted tap

With STOP/PURGE connections

TP1136S

Dual control thermostatic tap

TP1136

Dore - Bioclip thermostatic wall tap



TP1137

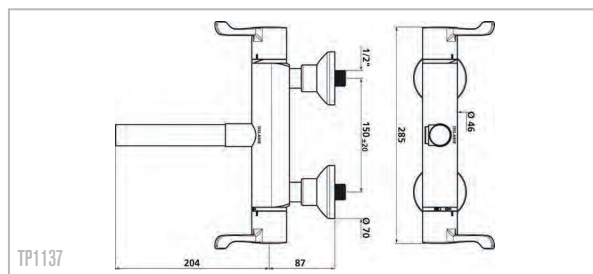

TP1137

The Dore, features the same thermostatic technology as the Ember but with a Bioclip brass spout that can be removed for cleaning and disinfection to prevent the spread of bacteria. Options available:

- With STOP/PURGE connections
- With standard connections

TMV3 approved. Buildcert/DO8 Spec. no. BC591/0210.

Product

Code

Dore - dual control thermostatic wall mounted tap with bioclip

With STOP/PURGE connections

TP1137S

With standard connections

TP1137

Dart - Thermostatic wall tap



TP1138

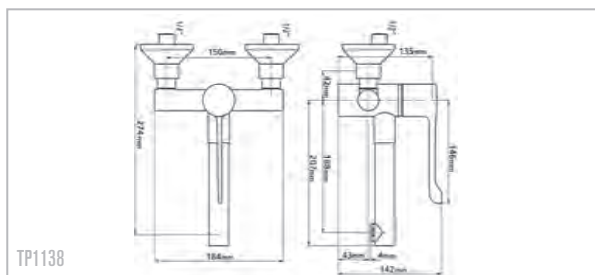

TP1138

The Dart is the wall-mounted single lever thermostatic washbasin mixer with a Bioclip brass spout that can be easily removed for cleaning and descaling; it's smooth interior reduces bacterial development. It also has progressive temperature control from cold water to 40°C.

TMV3 approved. Buildcert/D08 Spec. no. BC1107/1212

Product

Code

Dart - Single lever thermostatic wall mounted tap

With STOP/PURGE connections

TP1138S

With standard connections

TP1138

Borneo - Sequential mixer tap



TP1146

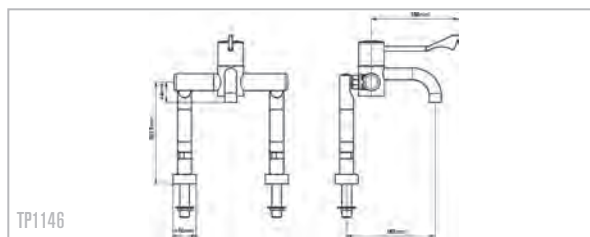

TP1146

The HTM64 Thermostatic Safe Touch Sequential mixer tap is designed specifically for use in hospitals, healthcare and commercial applications. The long sequential lever rotates through 180° and can be operated by the hand, wrist or elbow.

Featuring 'SafeTouch' technology, the surface temperature is maintained below 42°C even around the hot inlet. Compliance with NHS model engineering specification D08 is assured with TMV3 approval.

Complies with HTM64 type TBH2a thermostatic control and fail safe on the hot and cold supplies Inline isolating ball valves. WRAS / TMV3 approved.

Product

Code

Borneo tap

Sequential wall mounted tap

TP1146

Sequential deck mounted tap

TP1147

Derwent - Electronic sensor tap



TP1139



TP1139

Derwent is an electronic sensor operated mixer with temperature control via the lever. Ideal for surgical washing protocols, its high spout H.300 ensures there is no splash back and the sensor control prevents the spread of any bacteria. Available with removable brass or Hostaform spout for easy cleaning and descaling. Fitted with Hostaform spout as standard, brass spout available as option.

Product

Code

Derwent electronic sensor tap

Electronic sensor mixer tap (Hostaform spout), with copper tails as standard TP1139
 Removable/disposable plastic spout TP1144
 With brass spout Available on request

Darwen - Electronic sensor tap



TP1140

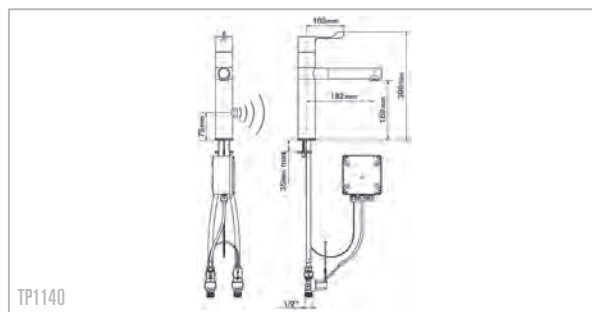

TP1140

The Darwen has the same hygienic features and benefits as the Derwent, though smaller in height at H.160 ideal for patient accommodation.

Product

Code

Darwen electronic sensor tap

Electronic sensor mixer tap, with copper tails as standard TP1140
 Removable/disposable plastic spout TP1144
 With plastic spout Available on request

Fleet - Lever operated mixer tap



TP1142

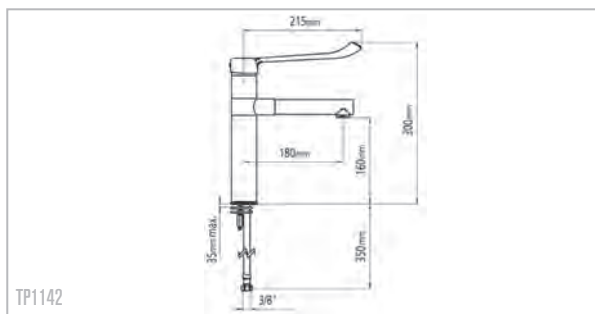

TP1142

Fleet is a lever operated mixer tap with temperature control. Can be elbow or wrist operated to avoid manually transmitted germs. Ideal for surgical washing protocols, its high spout H.300 ensures there is no splash back. Available with removable brass or Hostaform spout for easy cleaning and descaling. Fitted with Hostaform spout as standard, brass spout available as option.

Product

Code

Fleet lever operated mixer tap

Lever operated mixer tap (Hostaform spout), with copper tails as standard
 Removable/disposable plastic spout
 With brass spout

TP1142
 TP1144
 Available on request

Esk - Lever operated mixer tap



TP1141

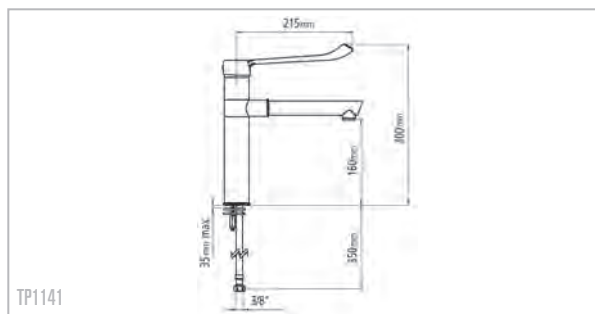

TP1141

The Esk has the same hygienic features and benefits as the Fleet, though smaller in height at H.160 ideal for patient accommodation. Fitted with Hostaform spout as standard, brass spout available as option.

Product

Code

Esk lever operated mixer tap

Lever operated mixer tap (Hostaform spout), with copper tails as standard
 Removable/disposable plastic spout
 With brass spout

TP1141
 TP1144
 Available on request

Neet - Wall sensor tap

Lune - Wall sensor tap

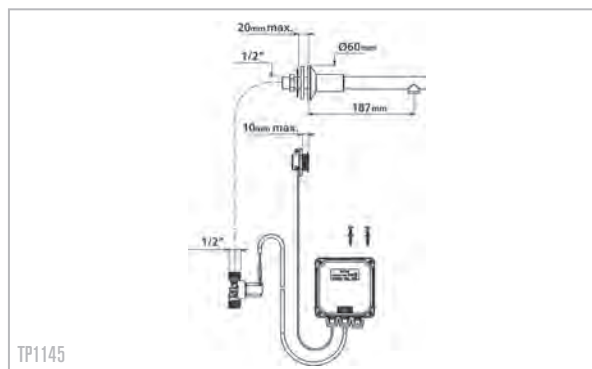
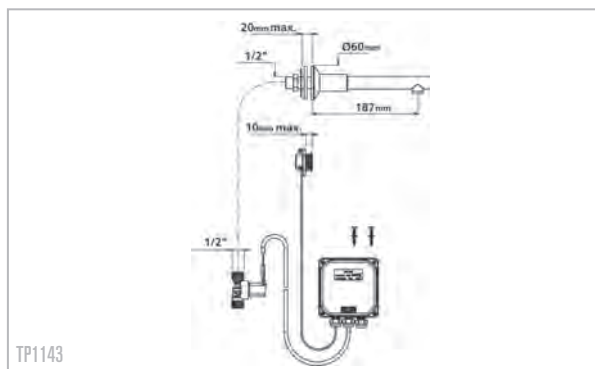
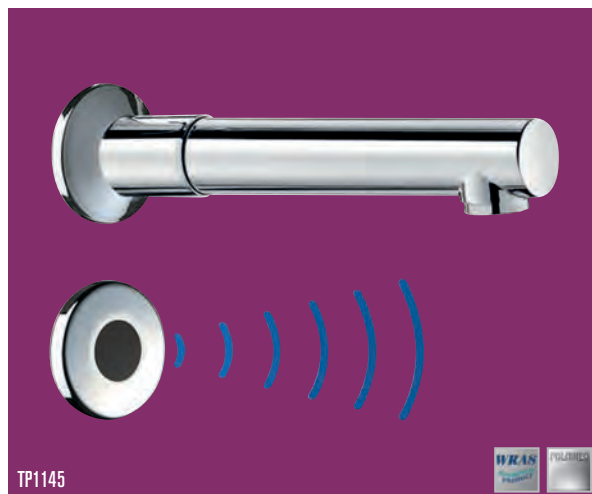

Neet is a mains connected sensor tap with a disposable spout. The tap is also equipped with an electronic duty flush to purge the system every 24 hours after it was last used.

Lune is a mains connected sensor tap with a removable brass spout that can be disconnected for cleaning and descaling to prevent the spread of bacteria. The tap is also equipped with an electronic duty flush to purge the system every 24 hours after it was last used.

Product

Code

Neet wall sensor tap with removable/disposable plastic spout

Mains connected disposable sensor tap

TP1143

Product

Code

Lune wall sensor tap with removable spout

Mains connected removable sensor tap

TP1145

Pland for Janitorial



Stainless steel's physical strength and durability make it particularly appropriate for janitorial and building maintenance products. Compared to other materials such as ceramics, galvanised iron and plastics, stainless steel provides unparalleled longevity. This is especially relevant where products are being subjected to a tough and demanding life or where corrosive chemicals may be splashed around.

Pland's range of janitorial products share stainless steel's benefit of being easy to clean, a characteristic that makes it the ideal choice for janitorial equipment for hospital, catering and educational sectors.



Strength in stainless steel

Aberdeen - Cleaners sink

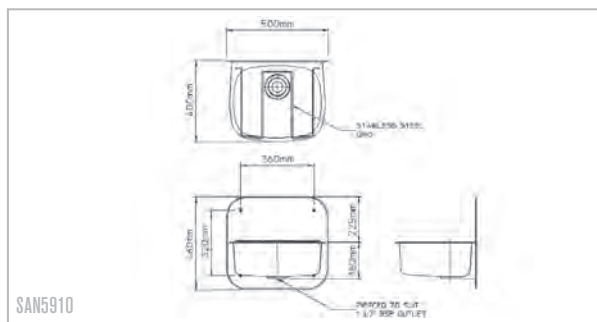

Aberdeen cleaners sink with 250mm high splashback and bucket grating. Taking buckets or food containers for rinsing and washing down and the unit is anti-vandal. The sink is fixed to the wall with 4 suitable screws for the wall application through the back of the unit.

Product

Aberdeen cleaners sink

Aberdeen cleaners sink

Code

SAN5910

Taps

Lever action bib tap 3" levers

Non concussive wall mounted bib taps

TP1127

TP1051

Tahiti - Bucket sink

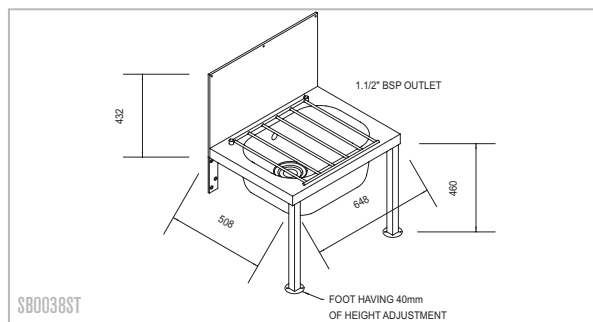

The Tahiti bucket sink is a heavy duty sanitaryware unit, for use with buckets or food containers for rinsing and washing down. Wall mounted with two adjustable front feet, fixing brackets, hinged heavy gauge grid, stainless steel splashback.

Product

Tahiti bucket sink

Tahiti bucket sink

Code

SB0038ST

Taps

Lever action bib tap 3" levers

Non concussive wall mounted bib taps

TP1127

TP1051

Tulagi - Janitorial unit



STS1001

GRADE 304 0.9 1.2 SATIN

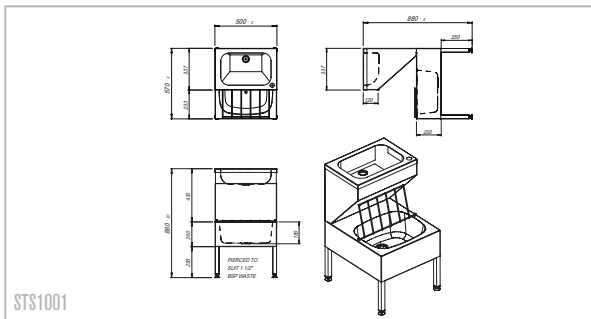

STS1001

Tulagi is a catering style free standing combination washbasin and bucket sink. Supplied with adjustable feet, hinged grid, satin finished bowl, monobloc swivel mixer tap and waste kit.

Product

Code

Tulagi Janitorial Unit

Tulagi janitorial unit

STS1001

Taps

Chilt

TP1073

Samoa - HTM64 janitorial unit



JU5060

GRADE 304 0.9 1.5 SATIN HTM 64

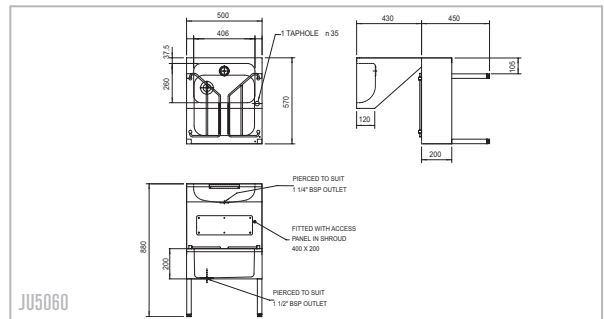

JU5060

Samoa is a free standing combination of washbasin and bucket sink. Supplied with adjustable feet, hinged grid, polished bowl, monobloc swivel mixer tap and waste kit. Rear leg is inset allowing for pipework and services, unit can be wall mounted with joggle strip and fixing holes. Legs are removable. Complete with basin waste access panel.

Product

Code

Samoa Janitorial Unit

Samoa janitorial unit

JU5060

Taps

Chilt

TP1073

Bali - HTM64 slop hopper



HS0660B110



Wall mounted, solid and liquid waste disposal unit with continuous flushing rim and hinged bucket grating. Supplied with earth tag. Waste traps and 75mm outlet available on request.

Product

Code

Bali slop hopper

Back entry 110mm diameter outlet,
160mm x 600mm x 366mm

HS0660B110

Top entry 110mm diameter outlet,
160mm x 600mm x 366mm

HS0660T110

Options

Cantilever brackets

SHB0600L/R

Stainless steel legs

SHL60600

Stainless steel short legs

SHL60600SH

Stainless steel cistern - lever flush

CISTERN-L

Cistern connecting pipe - 500mm

FALLPIPE

Concealed high level plastic cistern with lever

SAN1002

P-trap - polypropylene

HT110P(P)

P-trap - stainless steel

HT110P

S-trap - polypropylene

HT110S(P)

S-trap - stainless steel

HT110S

Waste, traps and 75mm outlet available on request.

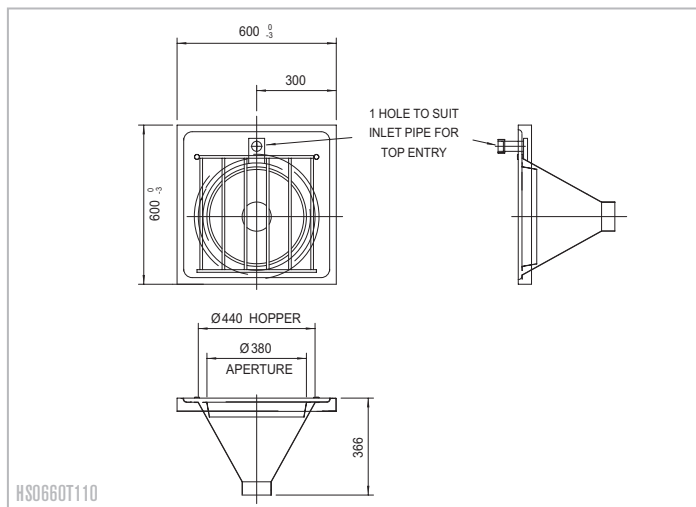

HS0660T110

Fiji - HTM64 Slop hopper



HC1660T110L

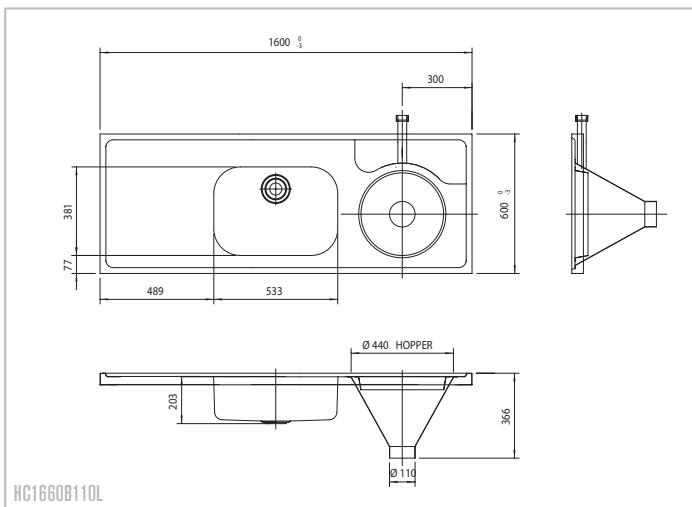

HC1660B110L

Hospital pattern wall mounted, combined slop hopper, sink and drainer which conforms to HTM64 (DU-H). Overall size 1600mm x 600mm with polished bowl 533mm x 381mm, 200mm deep. Supplied with sound deadening pads and earth tag. Waste, traps and 75mm outlet available on request.

Product

Code

Fiji combined slop hopper with sink and drainer

Back entry 110mm diameter outlet, 1600mm x 600mm x 366mm	HC1660B110L/R
Top entry 110mm diameter outlet, 1600mm x 600mm x 366mm	HC1660T110L/R

Options

Cantilever brackets	SHB0600L/R
Stainless steel legs	SHL60600
Stainless steel short legs	SHL60600SH
Stainless steel cistern - lever flush	CISTERN-L
Cistern connecting pipe - 500mm	FALLPIPE
Concealed high level plastic cistern with lever	SAN1002
P-trap - polypropylene	HT110P(P)
P-trap - stainless steel	HT110P
S-trap - polypropylene	HT110S(P)
S-trap - stainless steel	HT110S
Dee 200mm wall mounted bib taps	TP1005

Waste, traps and 75mm outlet available on request.

Guam - Small bucket sink



SAN169

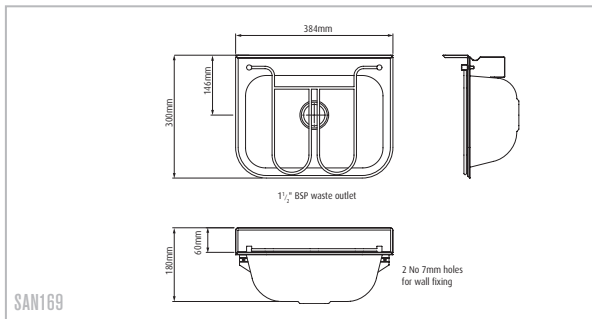

SAN169

Guam is a wall mounted bucket sink 384mm x 300mm x 120mm, for rinsing and washing down of buckets or food containers. For use in area's where space is at a premium. Supplied complete with stainless steel hinged bucket grid, 1 1/2" BSP waste kit and a strong integrated wall mounting bracket/support.

Product

Code

Guam small wall mounted bucket sink

Guam small wall mounted bucket sink

SAN169

Taps

Lever action bib tap 3" levers

TP1127

Non concussive wall mounted bib taps

TP1051

Tuvalu - Large bucket sink



SAN170

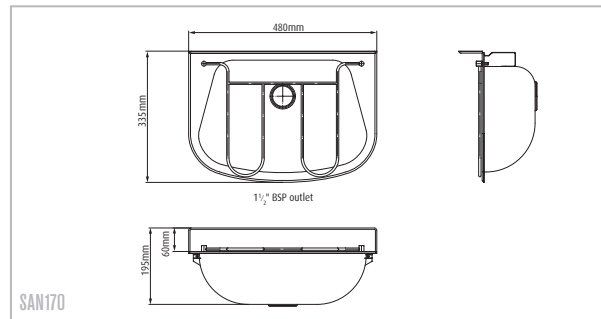

SAN170

Tuvalu is a wall mounted bucket sink 480mm x 335mm x 135mm, for rinsing and washing down of buckets or food containers. The unit has a curved front profile and is provided complete with stainless steel hinged bucket grid, 1 1/2" BSP waste kit and a strong intergrated mounting bracket/support.

Product

Code

Tuvalu large wall mounted bucket sink

Tuvalu large wall mounted bucket sink

SAN170

Taps

Lever action bib tap 3" levers

TP1127

Non concussive wall mounted bib taps

TP1051

Pland for Laboratory



Stainless steel is ideal for applications in medical, scientific, industrial, and commercial laboratories. For many research establishments corrosion resistance and durability are important benefits, whilst in some scientific contexts its non-magnetic properties will be of primary importance.

In all laboratory installations, stainless steel products bring the valuable characteristics of being impervious to most chemicals, easy to clean and of great strength whilst having an aesthetic appearance appropriate to scientific installations.

All Pland laboratory sinks and tables are manufactured with 316 grade stainless steel for improved corrosion resistance.



Pland

Strength in stainless steel

Troy - Sit-on sink tops



LS1560SD

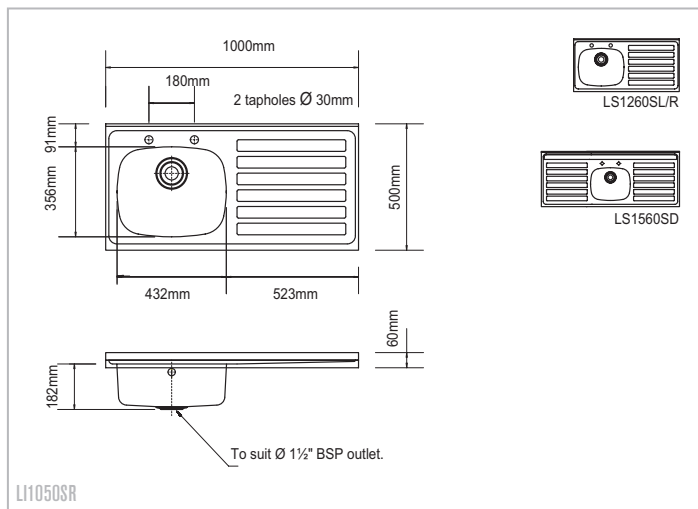

LS1050SR

Sit-on sink tops manufactured in polished 1.4401 (316) grade stainless steel to provide excellent acid and chemical resistance. These products are ideal for use in laboratories, kitchens, hospitals, canteens, clinics, residential homes and universities. Supplied with tap holes at 180mm centres, 29mm overflow, sound deadening pads, fixing clips (where appropriate) and integral earth tag. Sit-on models incorporate safety return fold on front edge and 30mm up stand and turndown. Available without overflow on request. Bespoke 316 grade products can be quoted on request.

Product

Code

Troy sit-on sink

1000mm x 500mm single bowl, single drainer, bowl 432mm x 356mm x 180mm	LS1050SL/R
1000mm x 600mm single bowl, single drainer, bowl 432mm x 356mm x 180mm	LS1060SL/R
1200mm x 600mm single bowl, single drainer, bowl 432mm x 356mm x 180mm	LS1260SL/R
1500mm x 600mm single bowl, double drainer, bowl 432mm x 356mm x 180mm	LS1560SD

Options

1 ½" bsp acid resistant waste and overflow	WAC00100
--	----------

Troy - Inset sink tops



LI0952SR

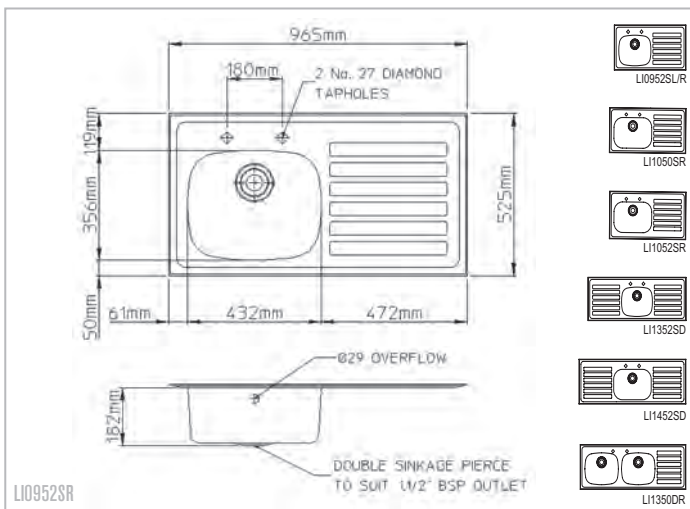

LI0952SR

Inset sink tops manufactured in polished 1.4401 (316) grade stainless steel to provide excellent acid and chemical resistance. These products are ideal for use in laboratories, kitchens, hospitals, canteens, clinics, residential homes and universities. Supplied with tap holes at 180mm centres, 29mm overflow, sound deadening pads, fixing clips (where appropriate) and integral earth tag. Available without overflow on request. Bespoke 316 grade products can be quoted on request.

Product

Code

Troy inset sink

965mm x 525mm single bowl, single drainer, bowl size 432mm x 356mm x 180mm	LI0952SL/R
1028mm x 500mm single bowl, single drainer, bowl size 508mm x 356mm x 250mm	LI1050SL/R
1028mm x 525mm single bowl, single drainer, bowl 508mm x 356mm x 250mm	LI1052SL/R
1376mm x 525mm single bowl, double drainer, bowl size 432mm x 356mm x 180mm	LI1352SD
1448mm x 525mm single bowl, double drainer, bowl size 508mm x 356mm x 250mm	LI1452SD
1364mm x 500mm double bowl, single drainer, bowl size 432mm x 356mm x 180mm	LI1350DL/R

Options

1 1/2" bsp acid resistant waste and overflow	WAC00100
Unslotted 1 1/2" bsp upstanding tubular overflow and waste	CATU12

Midway - Laboratory worktops



LWT1860

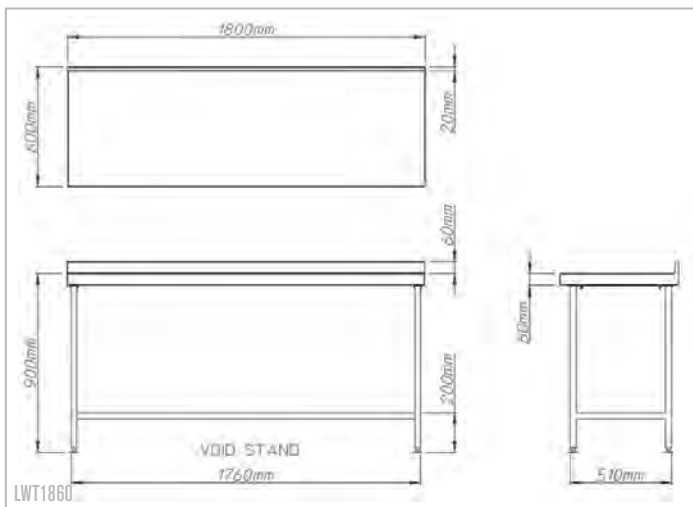

LWT1860

The Midway worktops are manufactured from 316 grade stainless steel to provide excellent acid and chemical resistance. These products are ideal for use in laboratories, kitchens, hospitals, canteens, clinics, residential homes and universities. This is just a small selection of what can be made in laboratory worktops. Other bespoke 316 grade sizes from single units to large layouts can be quoted on request. Image shown has a void stand, bracket and stands can be supplied on request. Upstanding and turn down size can be made to suit project requirements. All stands are manufactured from 304 grade stainless steel.

Product

Code

Midway wall table

600mm X 600mm
900mm X 600mm
1200mm X 600mm
1500mm X 600mm
1800mm X 600mm

LWT0660F
LWT0960F
LWT1260F
LWT1560F
LWT1860F

Midway island table

600mm X 600mm
900mm X 600mm
1200mm X 600mm
1500mm X 600mm
1800mm X 600mm

LIT0660F
LIT0960F
LIT1260F
LIT1560F
LIT1860F

Syracuse - Oval bowl

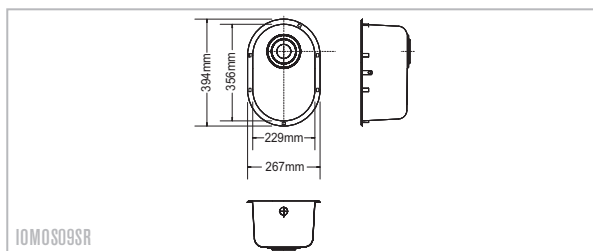

Syracuse oval bowls in 316 (1.4401) grade stainless steel offer excellent acid and chemical resistance. Available as inset and flat flange models, they are supplied with sound deadening pads and integral earth tag to BS 4190. Bespoke size 316 fabricated bowls can be made on request.

Product

Code

Syracuse inset bowl

229mm x 356mm x 180mm

IOMOS09SR

Syracuse flat flange bowl

229mm x 356mm x 180mm

IOMOS09FF

Options

1 1/2" bsp acid resistant waste and overflow

WAC00100

Unslotted 1 1/2" bsp upstanding tubular overflow and waste

CATU12

Babylon - Quartic bowl

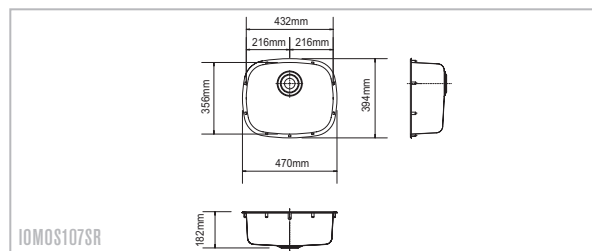

Babylon quartic bowls in 316 (1.4401) grade stainless steel offer excellent acid and chemical resistance. They are supplied with sound deadening pads and integral earth tag to BS 4190. Bespoke size 316 fabricated bowls can be made on request.

Product

Code

Babylon inset bowl

432mm x 356mm x 180mm

IOMOS107SR

Babylon flat flange bowl

432mm x 356mm x 180mm

IOMOS107FF

Options

1 1/2" bsp acid resistant waste and overflow

WAC00100

Unslotted 1 1/2" bsp upstanding tubular overflow and waste

CATU12

Sparta - Rectangular inset bowl



IOMOS210SR

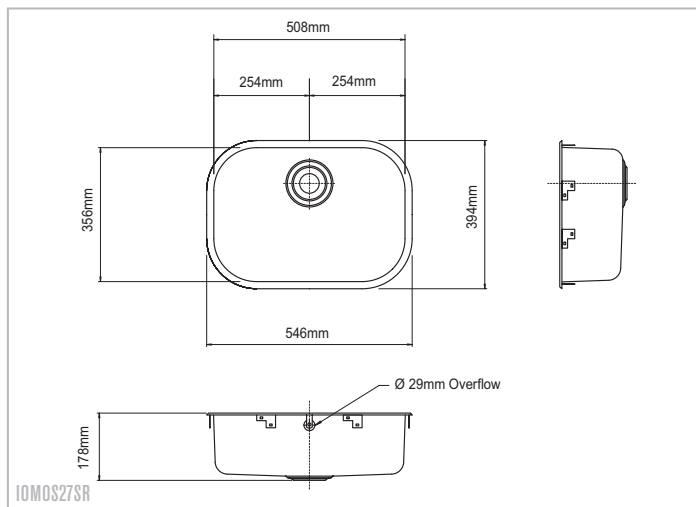

IOMOS27SR

Sparta inset rectangular bowls are manufactured in 1.4401 (316) grade stainless steel which offers excellent acid and chemical resistance. Sparta bowls are regularly specified for use in laboratories, kitchens, hospitals, canteens, clinics, residential homes and universities. Sparta inset bowls are supplied with sound deadening pads and integral earth tag to BS 4190. Available without overflow on request. Bespoke size 316 fabricated bowls can be made on request.

Product

Code

Sparta inset bowls

305mm x 356mm x 180mm
 508mm x 356mm x 180mm
 508mm x 356mm x 250mm
 533mm x 381mm x 200mm
 533mm x 381mm x 250mm
 610mm x 457mm x 305mm

IOMOS12SR
 IOMOS27SR
 IOMOS210SR
 IOMOS38SR
 IOMOS3810SR
 IOMO412SR

Options

1 1/2" bsp acid resistant waste and overflow
 IOMO412SR requires overflow tube and waste

WAC00100
 CATU12

Sparta - Rectangular flat flange bowl



IOMOS38FF

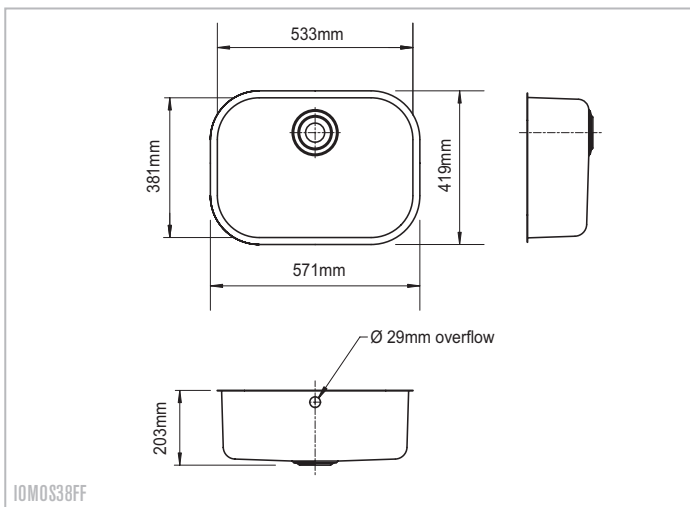

IOMOS38FF

Sparta rectangular flat flange bowls are manufactured in 1.4401 (316) grade stainless steel which offers excellent acid and chemical resistance. Sparta bowls are regularly specified for use in laboratories, kitchens, hospitals, canteens, clinics, residential homes and universities. Sparta rectangular flat flange bowls are supplied with sound deadening pads and integral earth tag to BS 4190. Available without overflow on request. Bespoke size 316 fabricated bowls can be made on request.

Product

Code

Sparta flat flange bowls

305mm x 356mm x 160mm
 508mm x 356mm x 180mm
 508mm x 356mm x 250mm
 533mm x 381mm x 200mm
 533mm x 381mm x 250mm
 610mm x 457mm x 305mm

IOMOS12FF
 IOMOS27FF
 IOMOS210FF
 IOMOS38FF
 IOMOS3810FF
 IOMO412FF

Options

1 ½" bsp acid resistant waste and overflow
 IOMO412FF requires overflow tube and waste

WAC00100
 CATU12

Dion - Lab tap

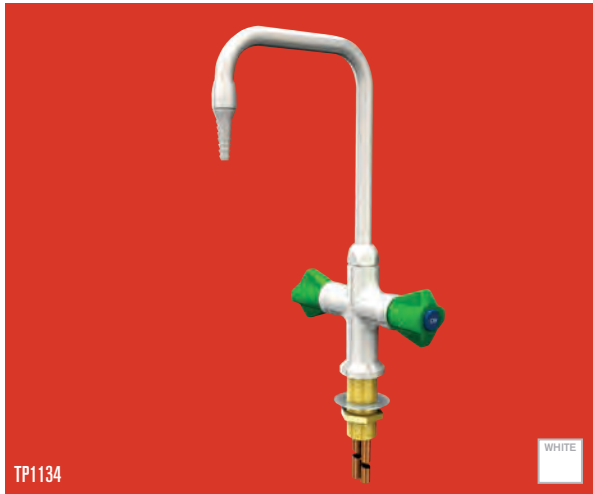

TP1134

WHITE

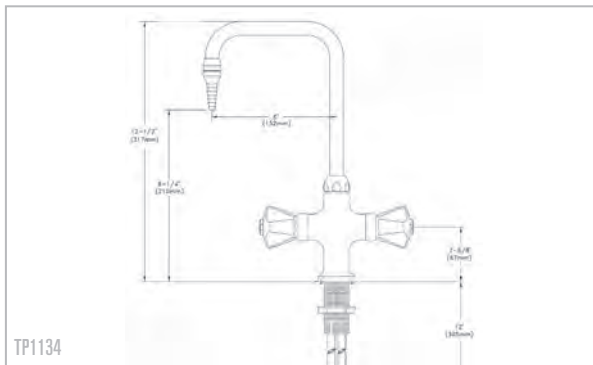

TP1134

Laboratory mixer tap, white deck mounted with 6" rigid/swing goose neck. Moulded nylon handle green coded per Din. Standard.

Product

Code

Dion laboratory mixer tap

White deck mounted 6" rigid/swing goose neck

TP1134

Assur - Lab tap



TP1135

WHITE

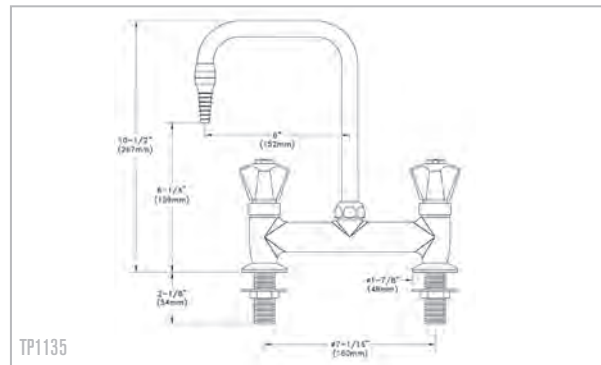

TP1135

Laboratory bridge mixer tap, white deck mounted with 6" rigid/swing goose neck. Moulded nylon handle green coded per Din. Standard.

Product

Code

Assur laboratory mixer tap

White bridge mixer tap 6" rigid/swing goose neck.

TP1135

Actium - Lab tap

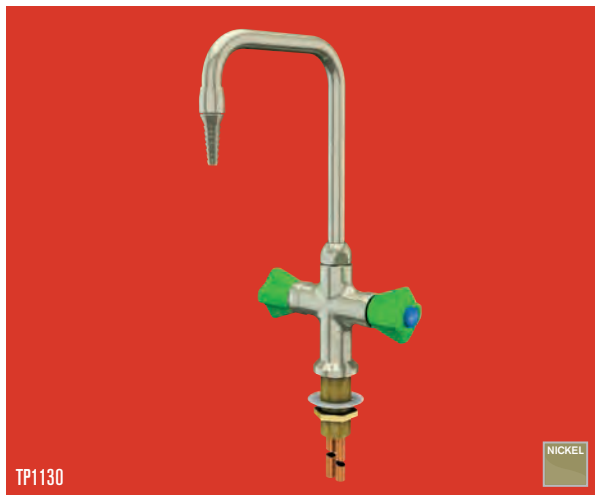

TP1130

NICKEL

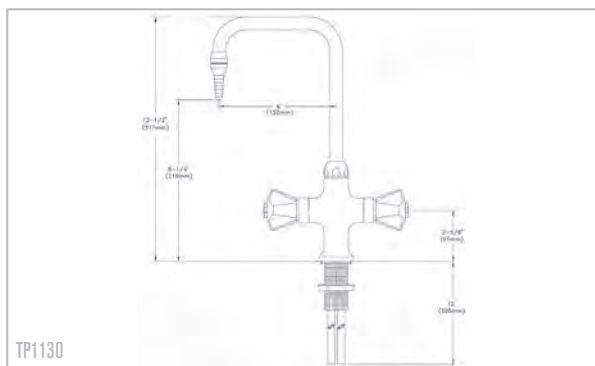

TP1130

Laboratory mixer tap, nickel deck mounted with 6" rigid/swing goose neck. Moulded nylon handle green coded per Din. Standard.

Product

Code

Actium laboratory mixer tap

Nickel deck mounted 6" rigid/swing goose neck

TP1130

Adana - Lab tap

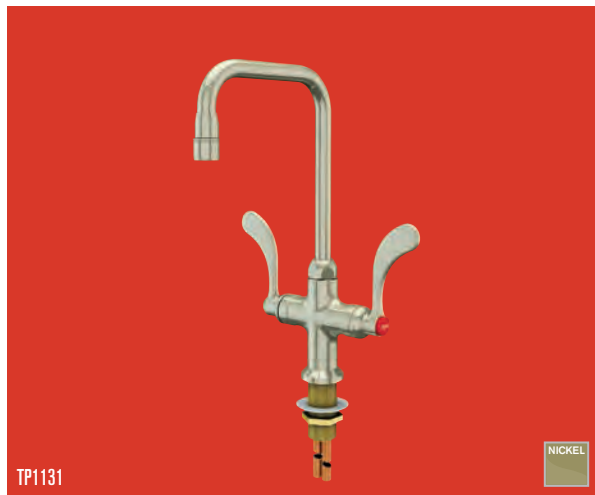

TP1131

NICKEL

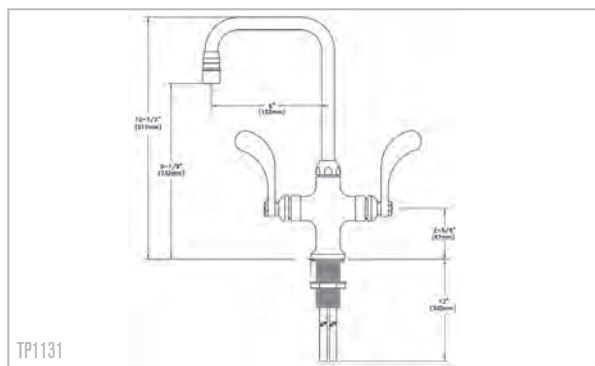

TP1131

Laboratory mixer tap, nickel deck mounted with 6" rigid/swing goose neck. Wrist lever operated with aerator.

Product

Code

Adana laboratory mixer tap

Deck mounted 6" rigid/swing goose neck.

TP1131

Kourium - Lab tap



TP1132

WHITE

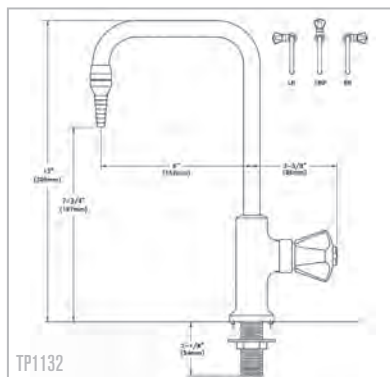

TP1132

Laboratory single tap, deck mounted with 6" goose neck moulded nylon hooded handle.

Product

Code

Kourium laboratory tap

Deck mounted 6" rigid/swing goose neck. TP1132

Alexandria - Lab tap



TP1133

NICKEL

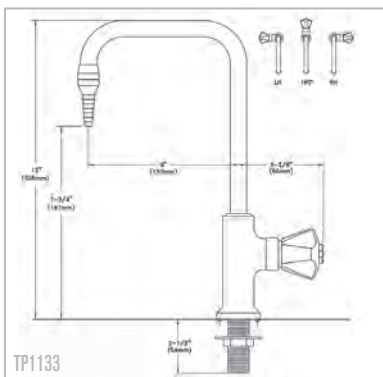

TP1133

Laboratory single nickel tap, deck mounted with 6" goose neck moulded nylon hooded handle.

Product

Code

Alexandria laboratory nickel tap

Deck mounted 6" rigid/swing goose neck. TP1133

Sura - Lab tap



TP1128

WHITE

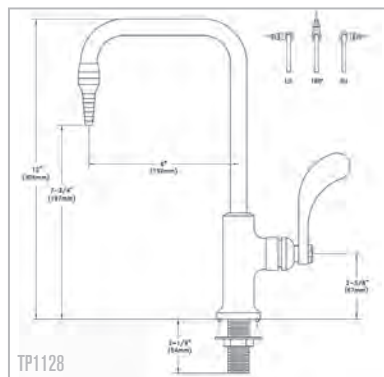

TP1128

Laboratory single tap, white deck mounted with 6" goose neck wrist lever operated with aerator.

Product

Code

Sura laboratory single tap

White deck mounted 6" goose neck lever operated

TP1128

Pland for Secure



The requirements for washroom and sanitaryware in prison and anti-vandal installations make it essential that products specified for such applications are durable, tough and should need low maintenance. Specifying Pland products enables designers and building managers to meet those requirements at reasonable cost and within acceptable delivery times.

Almost all of Pland's range of stainless steel products are appropriate for installation where security is paramount. The particular products shown in this section are those which have been proven to be effective plus those which have been designed especially to solve specific security and anti-vandal needs.

Pland have had years of experience in supplying products in secure environments be it police station cells, prisons or other anti vandal solutions here in the UK as well as internationally. We are the best people to talk to if you have bespoke requirements for a secure environment.

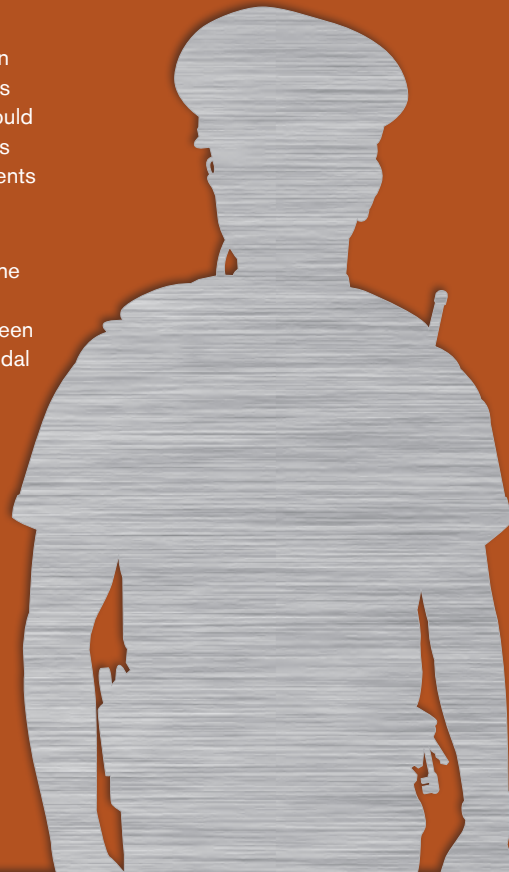

Pland

Strength in stainless steel

Atlanta 2 - Back to wall shrouded WC pan

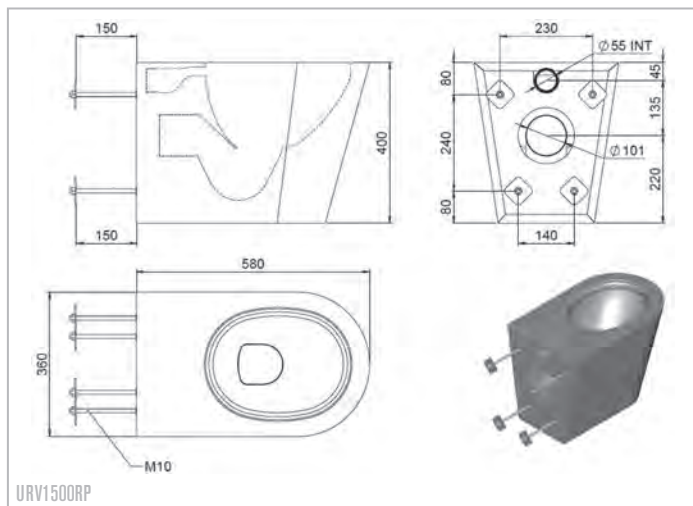

Back to wall WC pan, with anti vandal shroud, 400mm high x 360mm wide and 580mm wall projection. Rear inlet "P" trap. Outlet suitable for duct location. Available in 316 grade on request. Suitable for use with leading WC frames.

Product	Code
---------	------

Atlanta 2 WC pan

Rear inlet, P trap	URV1500RP
Rear inlet, S trap	URV1500RS

Seat Option

Heavy duty seat and cover - white	URVSEAT-W
Heavy duty seat and cover - black	URVSEAT-B
Heavy duty open fronted seat and cover - white	URVSEAT-WOC
Heavy duty open fronted seat and cover - black	URVSEAT-BOC
Heavy duty open fronted seat - white	URVSEAT-WO
Heavy duty open fronted seat - black	URVSEAT-BO

Seat Pad Option

Plastic seat pads - white (factory fitted)	URVSEATPAD/W
Plastic seat pads - black (factory fitted)	URVSEATPAD/B

Cistern option rear entry

Single flush pneumatic push cistern and fallpipe	SAN1063
--	---------

Pneumatic single flush push button

Single flush pneumatic push button chrome plated plastic (IPS panel)	SAN1071
---	---------

Other options of cisterns and push buttons on page 160.

Denver 2 - Wall Hung WC pan



URV1520RP

URVSEAT-W

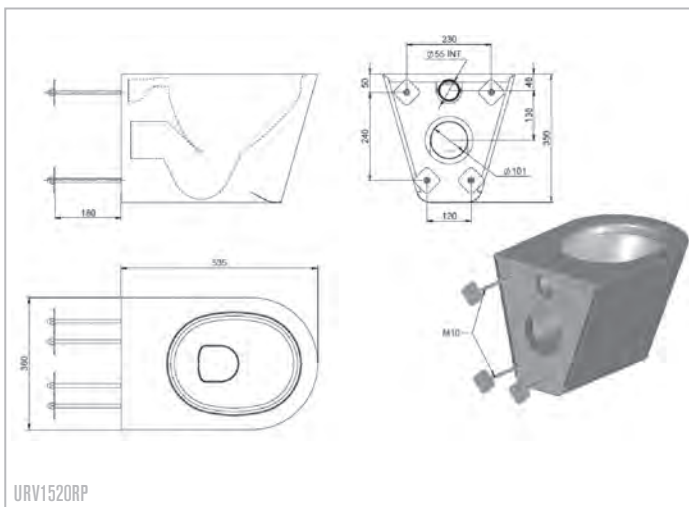

URV1520RP

Wall mounted WC pan with anti-vandal shroud, 400 mm high (normal installation height) x 360mm wide and 535mm wall projection. Rear inlet and P trap outlet suitable for duct location. Available in marine 316 grade on request. Suitable for use with leading WC frames.

Product

Code

Denver 2 WC pan

Rear inlet, P trap

URV1520RP

Seat Option

Heavy duty seat and cover - white

URVSEAT-W

Heavy duty seat and cover - black

URVSEAT-B

Heavy duty open fronted seat and cover - white

URVSEAT-WOC

Heavy duty open fronted seat and cover - black

URVSEAT-BOC

Heavy duty open fronted seat - white

URVSEAT-WO

Heavy duty open fronted seat - black

URVSEAT-BO

Seat Pad Option

Plastic seat pads - white (factory fitted)

URVSEATPAD/W

Plastic seat pads - black (factory fitted)

URVSEATPAD/B

Cistern option rear entry

Single flush pneumatic push cistern and fallpipe

SAN1063

Pneumatic single flush push button

Single flush pneumatic push button

chrome plated plastic (IPS panel)

SAN1071

Other options of cisterns and push buttons on page 160.

Washington - Combination WC and washbasin



SE8000LH



The Washington is made from 1.4301 (304) grade stainless steel, at a thickness of 1.5mm and 2mm. The unit is ideal for duct wall installations so that pipework is completely concealed. The unit can be fixed to the wall with suitable fixings down the rear flange of the unit via the security screwed access panel. Handing can be left or right hand WC. The unit is flushed via a concealed cistern that is to be tank fed and is operated by a push button. Taps are hot and cold non concussive type. The WC can be flushed via flushing valve rather than a cistern. The drawing and image show a typical prison type unit, however layout and fittings can be made to suit individual configuration from a single unit to a complete prison. Products can be foam filled on request.

Product

Code

Combination WC and washbasin

Left hand WC
Right hand WC

SE8000LH
SE8000RH

Seat Pad Option

Plastic seat pads - white (factory fitted)
Plastic seat pads - black (factory fitted)

URVSEATPAD/W
URVSEATPAD/B

Options on request

Flushing valve
Electronic control
Welded toilet roll holder
Waste
Pre mixer

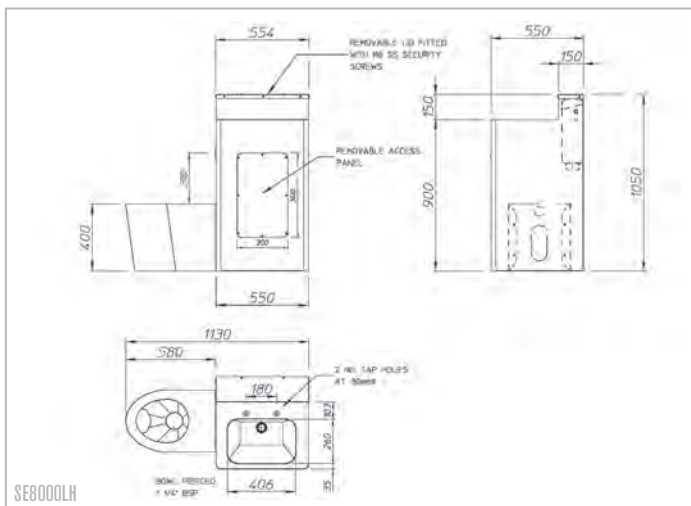

SE8000LH

Springfield - Combination WC and washbasin



SE8800RH

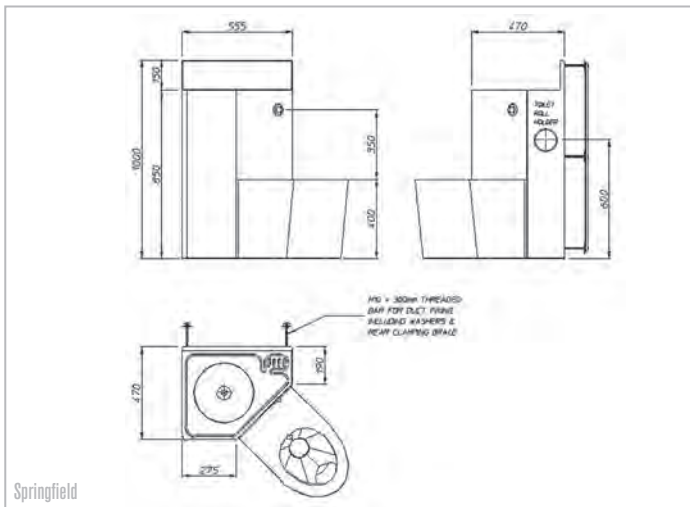

Springfield

The Springfield is made from 1.4301 (304) grade stainless steel at a thickness of 1.5mm and 2mm. The unit is ideal for duct wall installations so that pipework is completely concealed. The unit can be fixed to the wall with suitable fixings down the rear flange of the unit via the security screwed access panel. The unit can be supplied with a direct flushing valve or cistern as required. Handing can be left or right hand WC.

The water outlet can be of a pushbutton type or sensor operated from a pre-mixed water supply (pre-mixer can be supplied), As well as the option to incorporate a drinking fountain bubbler for fresh water supply. The product is supplied with a presflow waste but higher levels of security wastes can also be specified. The drawing and image show a typical prison type unit, however layout and fitting, can be made to suit individual configurations from a single unit to a complete prison. Products can be foam filled on request.

Product

Code

Combination WC and washbasin

Left hand WC

SE8800LH

Right hand WC

SE8800RH

Options on request

Flushing valve

Electronic control

Welded toilet roll holder

Waste

Pre mixer

Tijuana - Drug Interceptor



SE8200

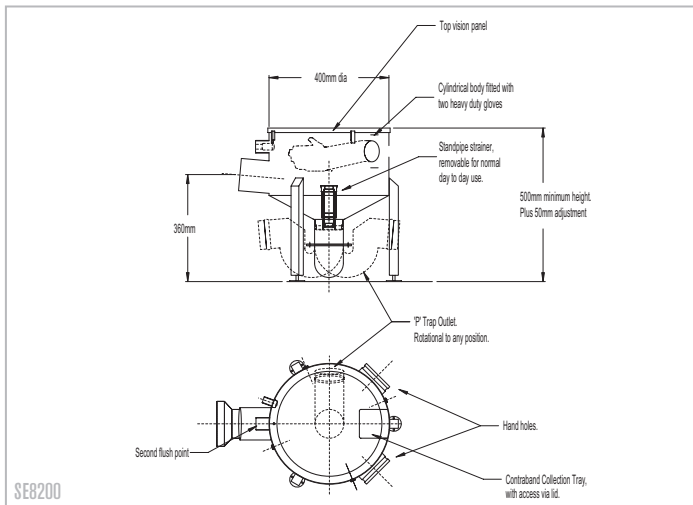

SE8200

The Tijuana drug interceptor has a clear polycarbonate lid that makes it easy to identify contraband.

There is an internal perforated tray where product can be filtered using the black rubber sealed inspection gloves. There is a perforated upstanding tube that allows liquids to pass through without loss of any solids, the unit is supplied without the WC, but is designed to fit all Pland's WC pans. The unit is ideal for custom and immigration offices, as well as police stations and prisons.

Product

Code

Tijuana drug interceptor

Tijuana interceptor

SE8200

Options

Variations to suit site requirements

Replacement gloves (pair)

Replacement overflow tube

Please call

SE8200-GLOVES

SE8200-TUBE

Istanbul - Eastern WC



WC1800

Istanbul eastern style or squat WC is prepared for a rear horizontal injector. The unit is pressed from 0.9mm stainless steel. Outlet connection is a 110mm spigot suitable for a standard floor drain trap. Also available in 316 grade stainless steel.

Product	Code
---------	------

Istanbul	
Eastern WC with rear injector	WC1800
Eastern WC with full flushing rim	WC1810

Cistern	
Cistern kit, white plastic high level complete with chain pull lever and down pipe	SAN1030
Chrome plated wall mounted ablation hose and operating valve (see image below)	WC18WH

Trap	
P trap plastic	HT110P(P)
S trap plastic	HT110S(P)

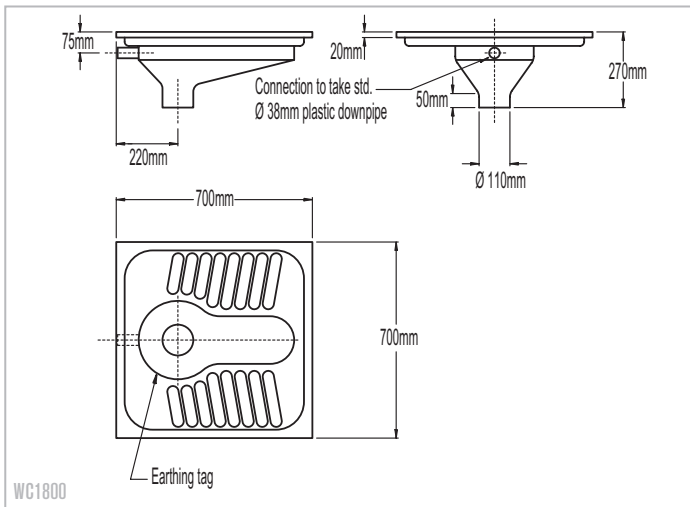

WC1800

Ablution Hose WC18WH



Chicago - Washbasin



SE8300

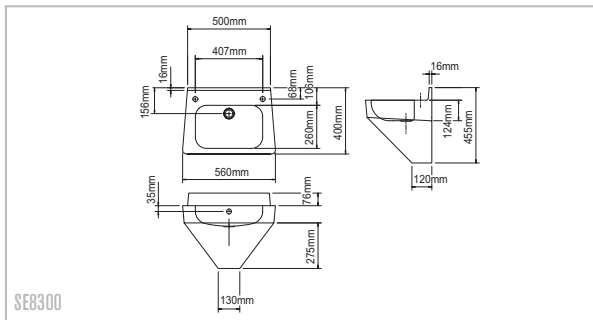

SE8300

Shrouded anti-vandal washbasin with 130mm deep bowl with rounded corners, suitable for duct or surface mounting.

Product

Chicago security basin

560mm x 400mm
Access panel

Code

SE8300
SE8300AP

Options

Anti-ligature waste
Non-concussive taps

SEWASTE32
TP1010

Madison - Wall mounted basin



UR2200

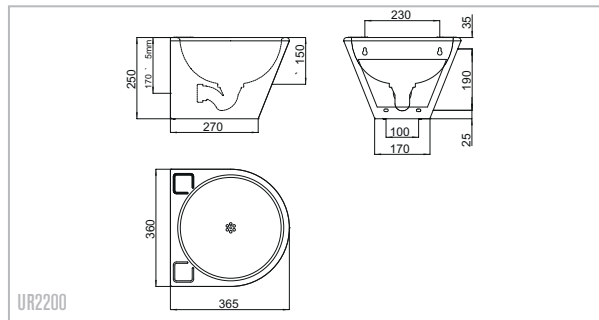

UR2200

Shrouded handwash basin designed for high frequency public bathrooms which require both safety and hygiene. Round and conical shape ensures easy and quick cleaning. Overall size 360mm x 365mm x 250mm. Tapholes on request.

Product

Madison Wall Mounted Basin

Madison Wall Mounted Basin

Code

UR2200

Tap option

Wharfe

TP1010

Franklin - Secure washbasin



Linz - Compact anti-vandal basin

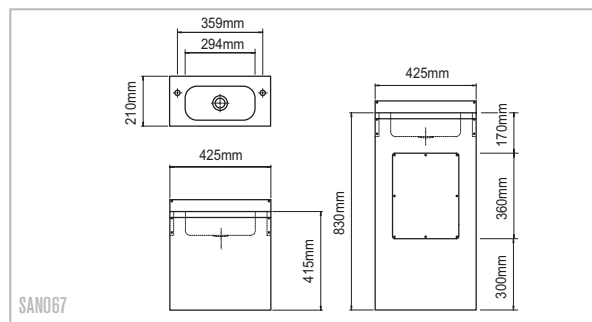
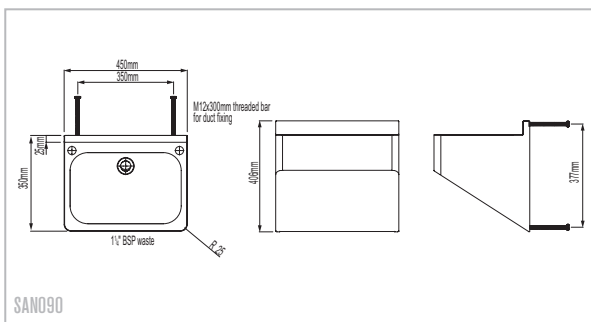

Fully shrouded robust washbasin with rounded corners for use in secure environment. 450 mm x 350mm x 406mm. Features a fully welded and enclosed shroud which is available in either duct or front fixing via an access panel with security fixings.

Linz is a robust compact washbasin supplied with upstand, wall brackets, waste and chainstay.

Product	Code
Franklin secure washbasin	
Duct fixing	SAN090
Front fixing	SAN091
Tap option	
Wharfe	TP1010

Product	Code
Linz washbasin	
425mm x 210mm	SAN067
425mm x 210mm with half shroud	SAN067HS
425mm x 210mm with full shroud	SAN067FS
Tap option	
Wharfe	TP1010

Louisville - Recessed anti-vandal basin



SE5500

GRADE 304 1.5 SATIN

Anti-vandal recessed washbasin for duct fixing, supplied with welded 32mm waste outlet and 15mm non-concussive flush fitting tap and sprayhead. Other panel sizes available.

Product

Code

Louisville recessed washbasin

Single push button tap	SE5500
Twin push button	SE55002
Singler sensor tap	SE5500SEN
Twin sensor tap	SE5500SEN2

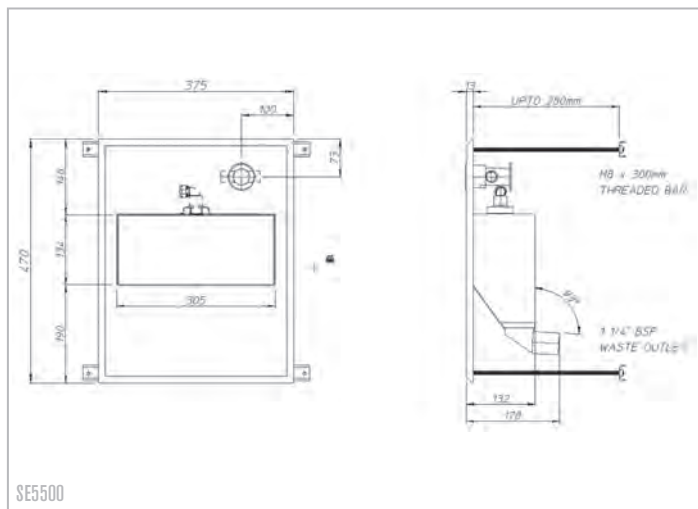

SE5500

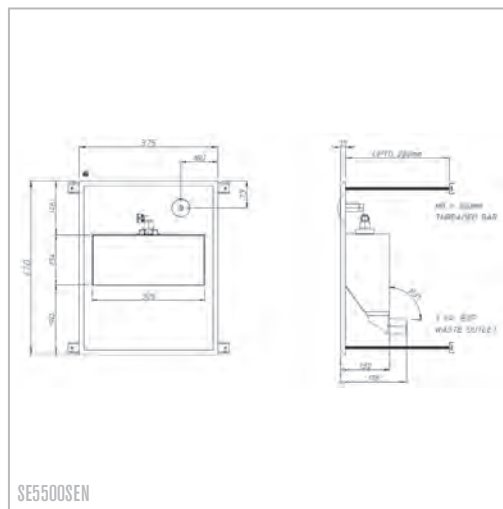

SE5500SEN

Tirana - Shower tray

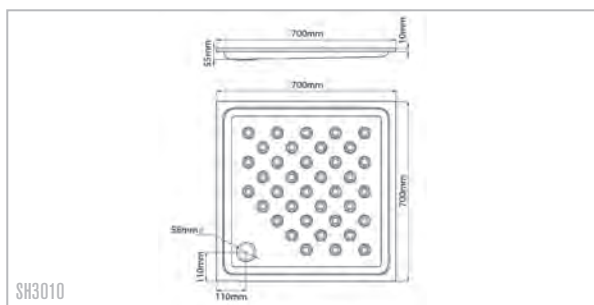

Tirana shower tray 700mm x 700mm x 55mm deep, with 38mm chromium plated flush grating waste outlet. One piece deepdrawn with round internal corners and sides turned down. Internal dimpled finish on base. Waste located in corner position. Optional support frame and facing panels to give 150mm height on request.

Product

Code

Tiranan shower tray

700mm x 700mm x 55mm

SH3010

Options

Support frame

SH3010F

Facia panel

SH3010FP

Lisbon - Shower cubicle

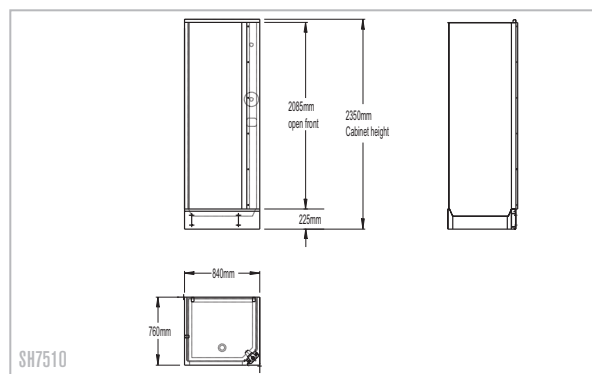

Lisbon shower cubicles have a one-piece construction to avoid joint seepage. Access service panel is at floor level. Ranges have end wall fixing flanges and coupling butt strap joints. Cubicles are available with various valve sets.

Product

Code

Lisbon shower cubicle

Lisbon shower cubicle (single)

SH7510

Option

Shaped roof panel

SH7510RF

Cleveland - Shower Heads

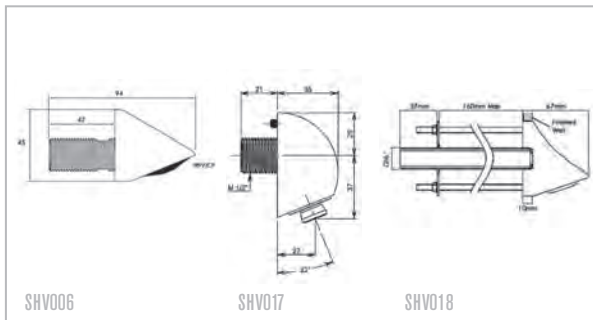

Cleveland shower heads are anti vandal and anti-ligature for project requirements.

Product

Code

Cleveland

Anti ligature shower head
Anti ligature shower head round shape
Anti ligature shower head square shape

SHV006
SHV017
SHV018

Sheridan - Shower Panel

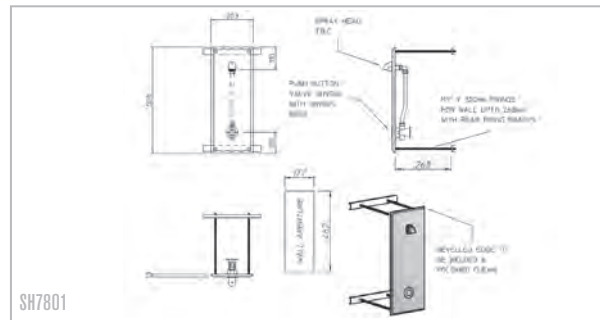

Sheridan wall mounted shower unit with pre-plumbed push button valve and spray head. Supplied with wall mounting kit with a premixed supply. Ideal for high risk areas such as a police station or prison, but could also be used in high traffic areas such as schools, colleges, leisure centres and health clubs.

Product

Sheridan
Shower Panel

Code

SH7801

Jackson - Shower Valve



SHV012

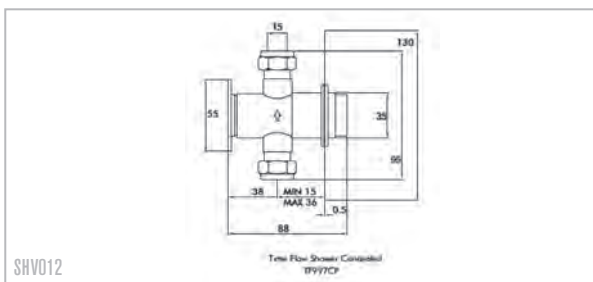

SHV012

Jackson shower valves are suitable for secure or anti vandal requirements. Comes complete with an anti-ligature wall fixing boss and lock nut so the item can be wall or panel mounted, ensuring that there are no ligature points on the button. Can be used as an anti-ligature push tap for a washbasin that also has an anti-ligature sprayhead see page 112.

Product

Code

Jackson Shower Valve

Push button anti-ligature shower valve and boss, 15 second run time. **SHV012**

Option

Push button anti-ligature shower valve and boss, 3 second run time **SHV012A**

Falkirk - mirror



Falkirk Mirror

Stainless steel mirror drilled for screws or mounting studs as required. Other sizes and shapes available.

Product

Code

Falkirk mirror

300mm x 450mm **SAN122.300.450**
 600mm x 300mm **SAN122.600.300**
 600mm x 450mm **SAN122.600.450**

Option

Bespoke sizes on request. Please state length/height **SAN122.length.height**

Tampa

Toilet paper dispenser



SE9001

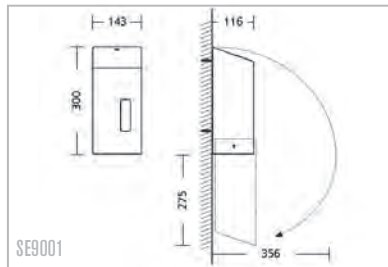

SE9001

Anti-vandal stainless steel toilet paper dispenser for single sheet removal with window indicator and lock (anti vandalism function). Wall mounting is 4-point-suspension with four plugs and steel screws. Finger-proof coated finish.

For use where anti-vandal function may be required such as nursing homes, hospitals, laboratories, large kitchen, industry, shopping centres, hotels, airports, penal institutions, schools and sport facilities.

Product

Code

Anti-vandal toilet paper dispenser

Anti-vandal toilet paper dispenser

SE9001

Portland

Toilet Tissue Dispenser



SE9006

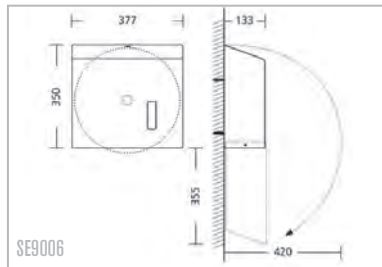

SE9006

Anti-vandal stainless steel toilet roll dispenser holds four standard toilet paper rolls or one large-size toilet paper roll approx. Ø 330mm. Wall mounting: 4-point-suspension, automatic rotation system, anti-vandal lock mechanism, window for the level control. Fillable with the product of your choice, housing with pitch of the roof to stop items being placed on the dispenser. Finger-proof coated finish.

Dimensions W 377 x H 350 x D 133 mm.

Product

Code

Anti-vandal toilet tissue dispenser

Anti-vandal toilet tissue dispenser.

SE9006

Tucson

Paper towel dispenser



SE9002

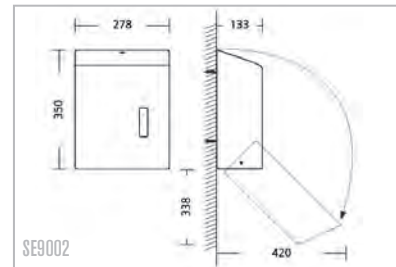

SE9002

Anti-vandal stainless steel paper towel dispenser for all current folding paper towels for single sheet removal with window indicator and lock (anti vandalism function). Wall mounting is 4-point-suspension with four plugs and steel screws. Finger-proof coated finish.

For use where anti-vandal functionality may be required such as nursing homes, hospitals, laboratories, large kitchen, industry, shopping centres, hotels, airports, penal institutions, schools and sport facilities.

Product

Code

Anti-vandal paper towel dispenser

Anti-vandal paper towel dispenser

SE9002

Fresno Soap dispenser

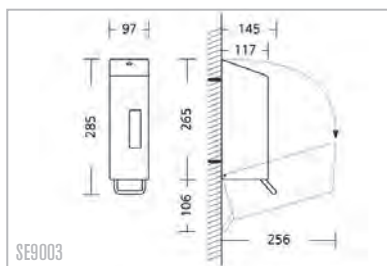

Anti-vandal stainless steel liquid soap dispenser for dosing of liquid and creamy soaps, washing-up liquids, disinfectants dosing pump is plastic, approx. 1.5 ml/stroke receptacle refill that is detachable with window indicator and lock (anti-vandalism function) Wall mounting 3-point-suspension with four plugs and steel screws. Fitted with long life pump.

For use where anti-vandal functionality may be required such as nursing homes, hospitals, laboratories, large kitchen, industry, shopping centres, hotels, airports, penal institutions, schools and sport facilities.

Product

Anti-vandal soap dispenser

Anti-vandal soap dispenser

Code

SE9003

Phoenix Waste Bin Open

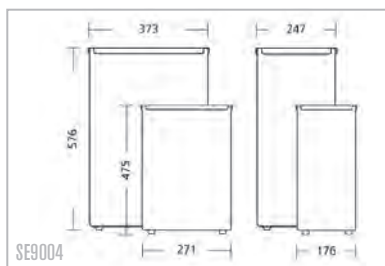

Anti-vandal stainless steel open top waste bin with two plugs and steel screws suitable for wall mounting or free standing options are 22 litres or 50 litres capacity.

For use where anti-vandal functionality may be required such as nursing homes, hospitals, laboratories, large kitchen, industry, shopping centres, hotels, airports, penal institutions, schools and sport facilities.

Product

Anti-vandal waste bin open

22 Ltr.

50 Ltr.

Code

SE9004

SE9004-50

Dallas Waste Bin Self Closing

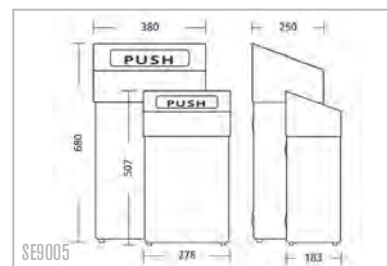

Anti-Vandal stainless steel waste bin self-closing lid with two plugs and steel screws suitable for wall mounting or free standing. Capacity options are 22 litres or 50 litres.

Product

Anti-vandal waste bin self closing

22 Ltr.

50 Ltr.

Code

SE9005

SE9005-50

Wharfe

Non-concussive taps

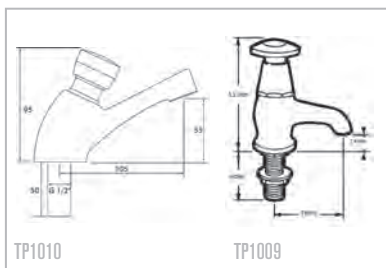

Range of non-concussive taps to suit economy, anti-vandal and anti-ligature requirements.

Product	Code
Wharfe Non-concussive taps	
Wharfe economy	TP1010
Wharfe 1/2" anti vandal	TP1009

Columbus

Thermostatic Mixing Valve

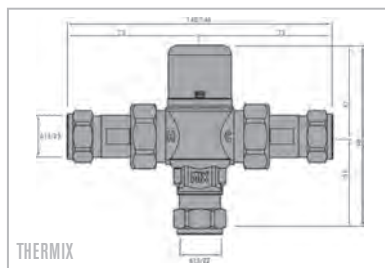

The Columbus has been specifically designed and manufactured to meet the general requirements of: * National Health Service Model Engineering Specification - Thermostatic Mixing Valves - Health Premises - D08 and BS 7942: 2000 Thermostatic Mixing Valve for use in care establishments (TMV3) * BS EN 1111 : 1999 Sanitary tapware.

Product	Code
Columbus Thermostatic Mixing Valve	
Thermostatic Mixing Valve	THERMIX

Oakland

Anti-vandal Shower Valve



Automatic 30sec. shut-off delayed mixer TEMPOMIX chrome plated brass plate 160x220, in water proof recessing box, with stop cocks, without exposed screws for concealed mounting. Temperature selection on the control knob and maximum temperature limitation. Regulated flow rate 12l./min. adjustable from front without dismantling the cartridge nor cutting-off water. Solid chrome plated brass body with filters and non-return valves.

Product	Code
Oakland Anti-vandal Shower Valve	
Anti-vandal Shower Valve	SHV019

Pland for Washrooms



Combining robustness with low maintenance, Pland washroom products use the physical properties of stainless steel to bring specific benefits for washroom installations. It's bright and clean appearance enhances washroom installations and engenders reassurance in users.

Stainless steel is highly durable and stable, like glass and ceramics. However it is not brittle and can withstand sudden impacts without cracking or shattering.

The material's robustness and durability mean that Pland stainless steel washroom equipment will have a very long life even in demanding environments such as schools, hospitals, fire stations, prisons and similar institutions.

Pland washroom products are available in two grades of stainless steel, 304 and 316. 304 is the standard grade and is appropriate for most applications. 316 is the higher specification material and is usually provided for particular applications such as laboratory installations and other special uses.

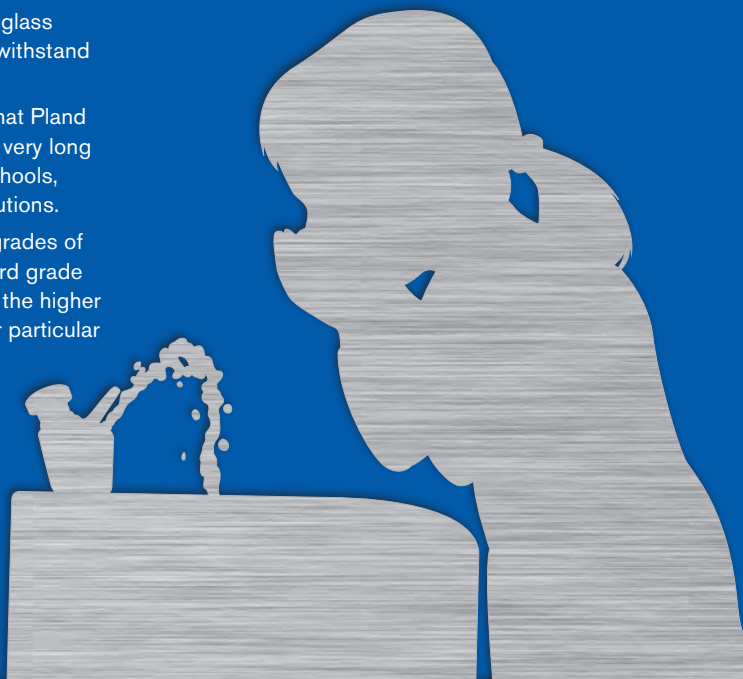

Pland

Strength in stainless steel

Gibraltar - Wall mounted washbasin



CWB1610

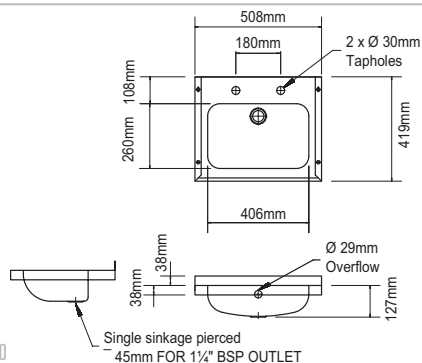

CWB1610

The Gibraltar is a wall mounted, satin finished washbasin with rectangular 406mm x 260mm bowl, 130mm deep. Supplied with brackets, waste and tapholes (taps not supplied see option). Option for apron support, half or full shroud.

Product

Code

Gibraltar wall mounted washbasin

Overall size 508mm x 419mm

CWB1610

Aire chrome head taps

Standard basin (pair)

TP1021

Calais - Wall mounted washbasin



CWB2016

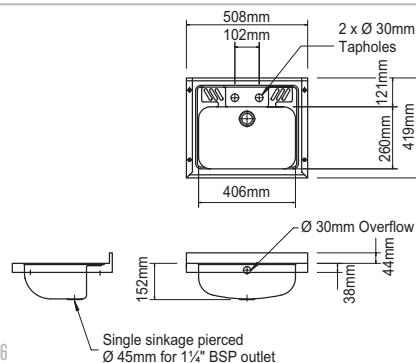

CWB2016

The Calais is a Wall mounted, satin finished washbasin with rectangular 406mm x 260mm bowl, 150mm deep. Supplied with brackets, waste, two soap recesses and tap holes but without taps.

Product

Code

Calais wall mounted washbasin

Overall size 508mm x 419mm

CWB2016

Wharfe Non-concussive taps

Wharfe economy

TP1010

Madison - Wall mounted basin

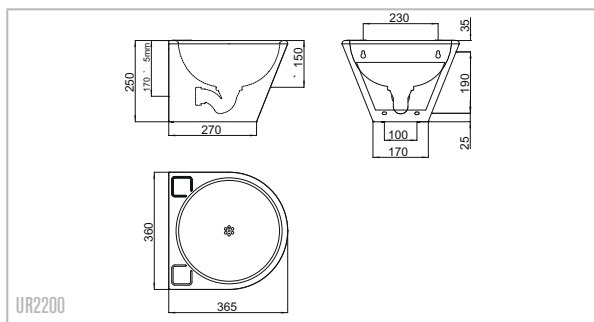

Shrouded handwash basin designed for high frequency public bathrooms which require both safety and hygiene. Round and conical shape ensures easy and quick cleaning. Overall size 360mm x 365mm x 250mm. Supplied with tapholes on request.

Product

Madison wall mounted basin

Madison wall mounted basin

Code

UR2200

Bermuda - Inset washbasin

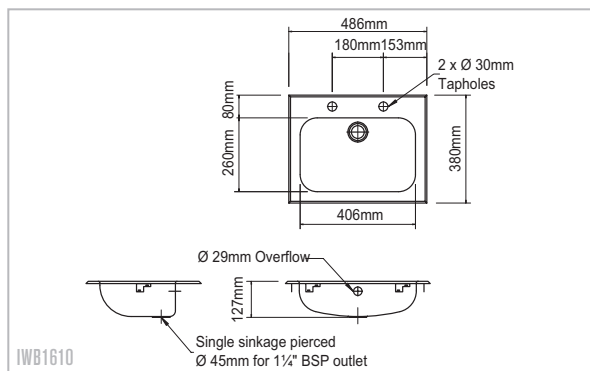

Inset satin finished washbasin with rectangular 406mm x 260mm, 127mm deep. Supplied with fixings, waste and tap holes but without taps.

Product

Bermuda inset washbasin

Overall size 486mm x 380mm

Code

IWB1610

Aire chrome head taps

Standard basin (pair)

TP1021

Baffin - Inset washbasin



CWB5040

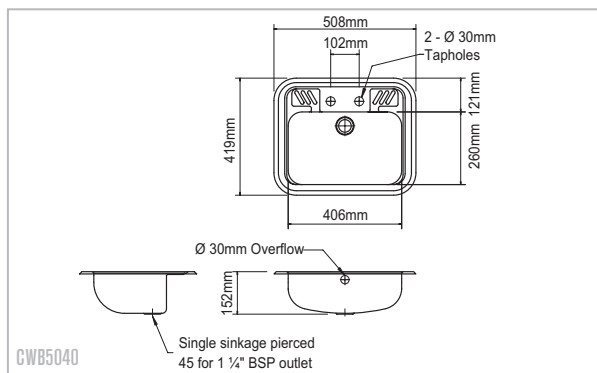

CWB5040

Inset bright finished washbasin with rectangular 406mm x 260mm bowl, 150mm deep. Supplied with fixings, waste and tap holes but without taps.

Product

Code

Baffin inset washbasin

Overall size 508mm x 419mm

CWB5040

Wharfe non-concussive taps

Wharfe economy

TP1010

Campagne - Complete hand wash pack



CWB1610SP

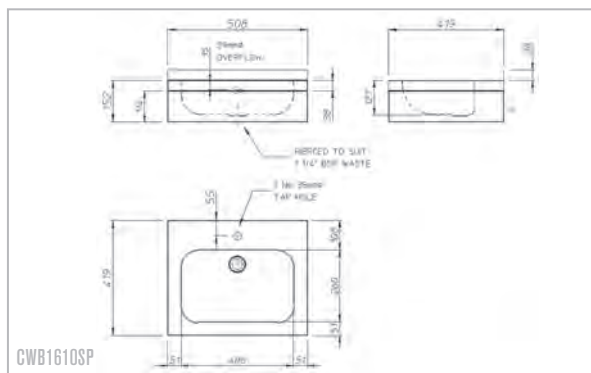

CWB1610SP

Sensor operated, wall mounted washbasin supplied on an apron support. Bowl size 406mm x 260mm x 130mm deep. Pack contains 240 volt or battery supply sensor tap, waste and overflow.

Product

Code

Campagne complete hand wash pack

Campagne sensor operated wash basin complete pack - mains

CWB1610SP

Campagne sensor operated wash basin complete pack - battery

CWB1610SPB

Chicago - Anti-vandal basin



SAN072

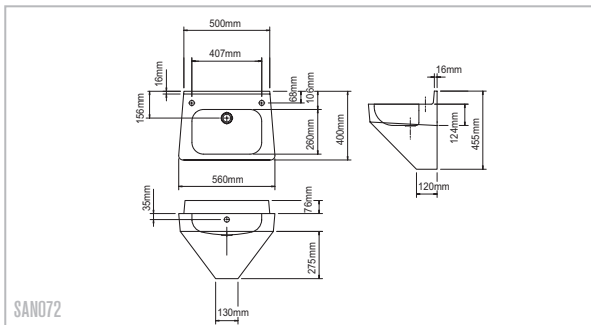

SAN072

Shrouded anti-vandal washbasin 560mm x 260mm, 130mm deep bowl with rounded corners. Suitable for duct or surface mounting.

Product

Code

Chicago security basin

Full shroud - overall size 560mm x 400mm

SAN072

Half shroud - overall size 560mm x 400mm

SAN072HS

Wharfe non-concussive taps

Wharfe economy

TP1010

Saumur - Hemispherical inset bowl



RSSB0420HEM

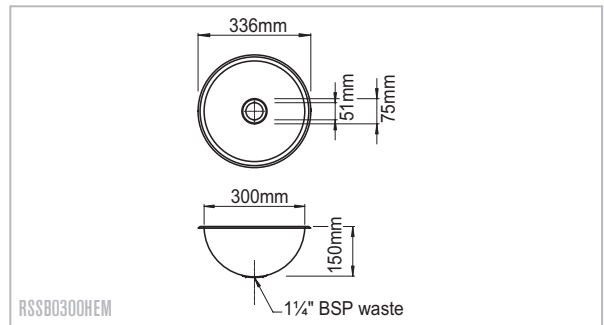

RSSB0300HEM

Saumur hemispherical inset bowls are bright polished both sides and are suitable for an installation where appearance is important. Supplied with fixing clips and combi waste/overflow. Saumur bowls have a 19mm flange. Supplied without overflow on request. (Photo shows product without overflow add -13 when ordering).

Product

Code

Saumur hemispherical inset bowl

260mm diameter with 19mm flange (Not available with overflow)

RSSB0260HEM

300mm diameter with 19mm flange

RSSB0300HEM

360mm diameter with 19mm flange

RSSB0360HEM

420mm diameter with 19mm flange

RSSB0420HEM

Linz - Compact anti-vandal basin

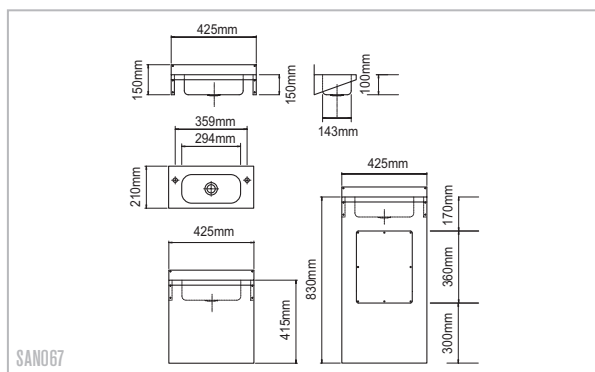

Linz is a robust compact washbasin supplied with upstand, wall brackets, waste and chainstay. Supplied with no overflow as standard.

Product

Code

Linz washbasin

No shroud - overall size 425mm x 210mm
 Half shroud - overall size 425mm x 210mm
 Full shroud - overall size 425mm x 210mm

SAN067
SAN067HS
SAN067FS

Cambridge - Wall mounted washbasin

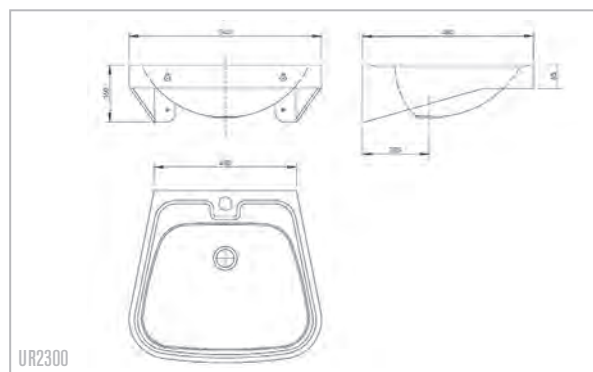

Cambridge is an aesthetically pleasing washbasin with smooth corners and 65mm deep front apron incorporating wall brackets. Supplied with single 35mm taphole and overflow for monobloc basin tap.

Product

Code

Cambridge wall mounted washbasin

540mm x 480mm x 160mm (bowl 460mm x 360mm x 150mm)

UR2300

Irwell mixer tap

Basin mounted lever mono mixer tap

TP1302A

Louisville - Recessed anti-vandal basin



Anti-vandal recessed washbasin for duct fixing, supplied with welded 32mm waste outlet and 15mm non-concussive flush fitting tap and sprayhead. Other panel sizes available.

Product

Code

Louisville recessed washbasin

Single push button tap	SE5500
Twin push button	SE55002
Singler sensor tap	SE5500SEN
Twin sensor tap	SE5500SEN2

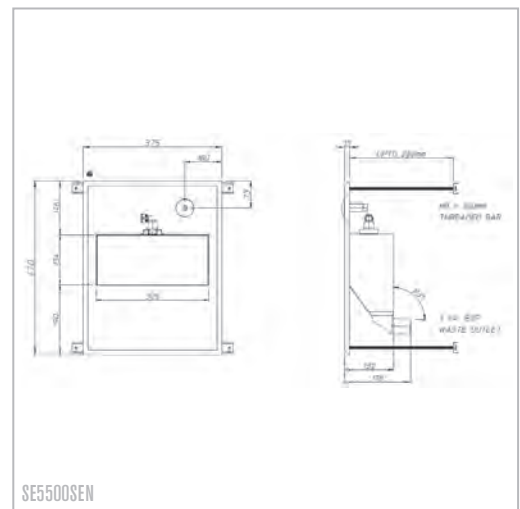
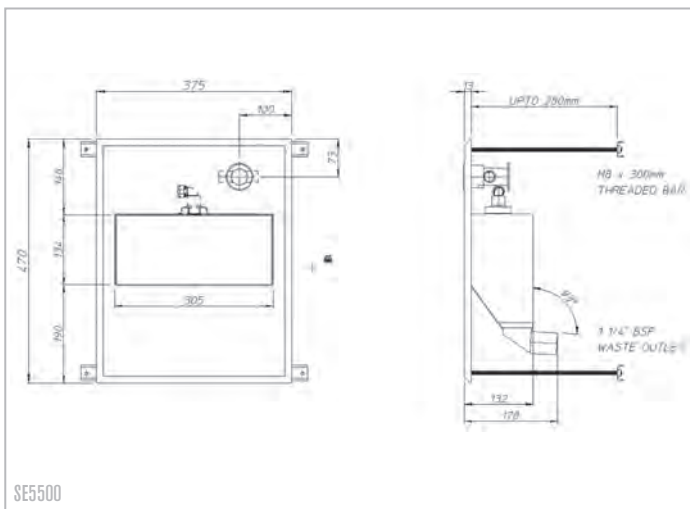

Oslo - Ranged washbasins



Compact range of washbasins in which each bowl measures 406mm x 260mm, 130mm deep. Supplied with 32mm chromium plated waste outlet, overflow, standard upstand at rear and brackets. Options include tapholes, front leg supports and stainless steel full shroud.

Product

Code

Oslo ranged washbasins

- Single washbasin - 508mm x 419mm x 130mm deep **SAN060-1**
- Range of 2 washbasins - 1016mm x 419mm x 130mm deep **SAN060-2**
- Range of 3 washbasins - 1524mm x 419mm x 130mm deep **SAN060-3**
- Range of 4 washbasins - 2032mm x 419mm x 130mm deep **SAN060-4**
- Range of 5 washbasins - 2540mm x 419mm x 130mm deep **SAN060-5**
- Range of 6 washbasins - 3048mm x 419mm x 130mm deep **SAN060-6**

Wharfe, non-concussive taps

- Wharfe economy **TP1010**

Option

- Optional leg **SHL60600**

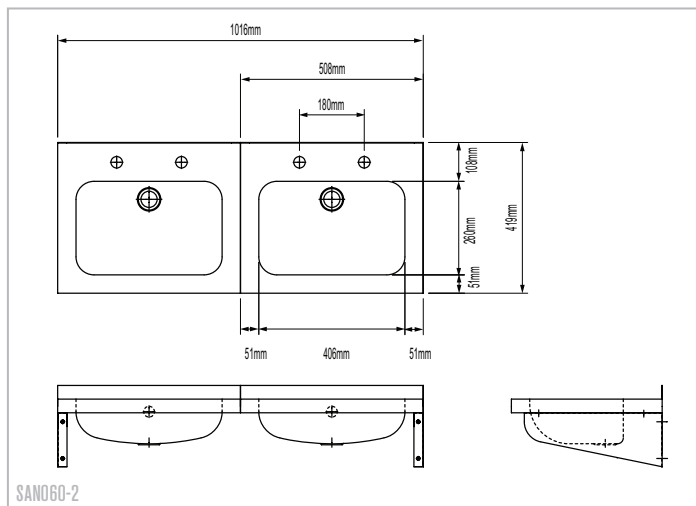

Prague - Ranged washbasins

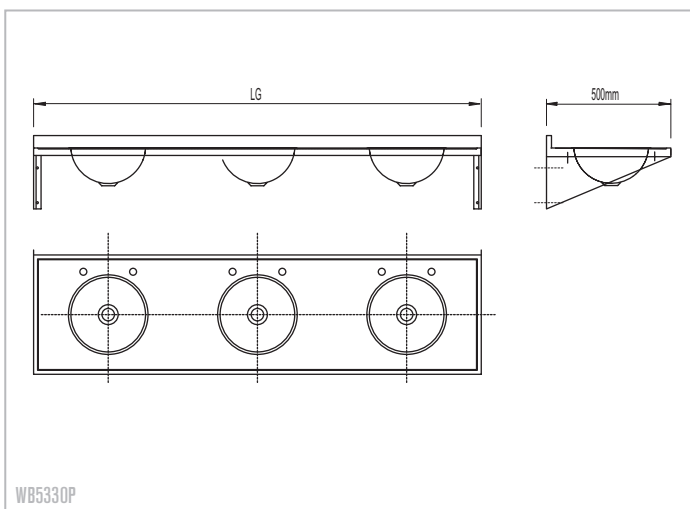

Supplied as a worktop with rear upstand and raised fillet with turndown to three sides. Fitted with 300mm diameter countertop washbasins each with 32mm chromium plated waste with plug and overflow assembly. Mounted on cantilever brackets. Upstand at one or both ends on request. Front leg supports with rear brackets. Stainless steel half or full shroud, overflow also available on request.

Product

Code

Prague Ranged washbasins

Single washbasin - length 600mm	WB5310P
Range of 2 washbasins - length 1200mm	WB5320P
Range of 3 washbasins - length 1800mm	WB5330P
Range of 4 washbasins - length 2400mm	WB5340P
Range of 5 washbasins - length 3000mm	WB5350P

Wharfe Non-concussive taps

Wharfe economy	TP1010
----------------	--------

Option

Optional leg	SHL60600
--------------	----------

Madeira - Wash trough



SAN069-1200TL

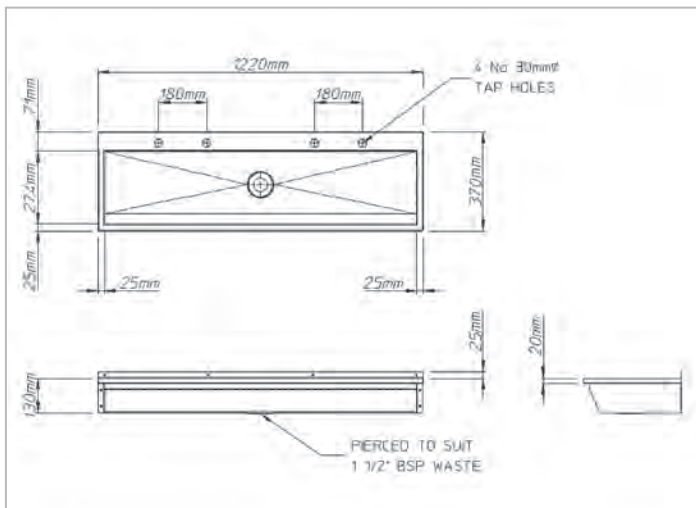

Satin finish handwash units for 1, 2, 3, 4 or 5 persons. Available in tapland version or splash back version for wall mounted taps. Knee or foot operated valves available or sensor operation, half or full shroud and back to back variants available on request.

Product	Code
---------	------

Madeira handwash unit - Standard

1 person - length 620mm	SAN069-620TL
2 person - length 1220mm	SAN069-1220TL
3 person - length 1830mm	SAN069-1830TL
4 person - length 2440mm	SAN069-2440TLL/R
5 person - length 3050mm	SAN069-3050TLL/R

Madeira handwash unit - With splash back

1 person - length 620mm	SAN071-620SB
2 person - length 1220mm	SAN071-1220SB
3 person - length 1830mm	SAN071-1830SB
4 person - length 2440mm	SAN071-2440SBL/R
5 person - length 3050mm	SAN071-3050SBL/R

Madeira handwash unit - Knee operation kit

1 person - length 620mm	SAN069-620KP
2 person - length 1220mm	SAN069-1220KP
3 person - length 1830mm	SAN069-1830KP
4 person - length 2440mm	SAN069-2440KPL/R
5 person - length 3050mm	SAN069-3050KPL/R

Madeira handwash unit - Sensor operation kit

1 person - length 620mm	SAN069-620SP
2 person - length 1220mm	SAN069-1220SP
3 person - length 1830mm	SAN069-1830SP
4 person - length 2440mm	SAN069-2440SPL/R
5 person - length 3050mm	SAN069-3050SPL/R

Tap Option

Irwell Basin Mounted Mixer Tap	TP1200
--------------------------------	--------

Leg Option

Optional leg and bearer	SC63/WT/MU
-------------------------	------------

Malaga - Wash trough



Malaga wash trough

Satin finish handwash units for 1, 2 or 3 persons. Supplied complete with 120mm spouts and chromium plated waste. Knee or foot operated valves available or sensor operation, Half or full shroud and back to back variants available on request.

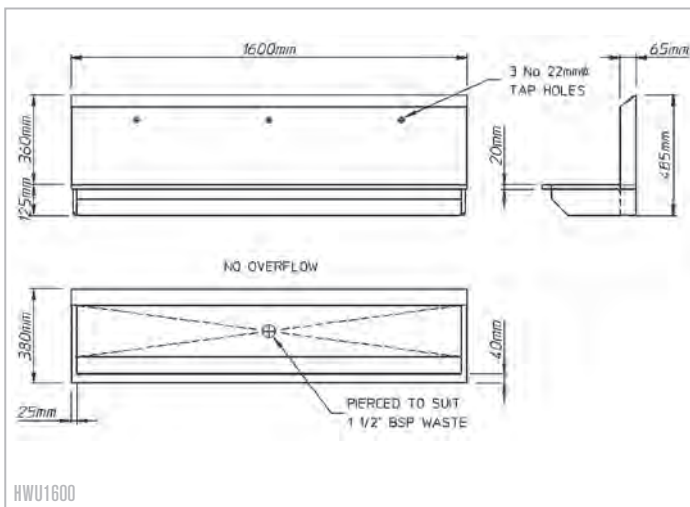

Product	Code
---------	------

Malaga handwash unit

550mm length	HWU0550
1100mm length	HWU1100
1600mm length	HWU1600

Piedmont - Foot trough



Piedmont is a multi faith foot station constructed from 304 grade stainless steel and comes complete with 1 1/2" BSP waste, removable foot pads and removable access panel as standard. The unit is designed for easy care and maintenance and more importantly ease of use. Options are 1, 2, 3 and 4 station, polycarbonate dividers, corner cappings and other bespoke variants available on request.

Product

Code

Piedmont foot trough

600mm length
1200mm length
1800mm length
2400mm length

WP6310P
WP6320P
WP6330P
WP6340P

Option

Polycarbonate division panel (one per 600mm)
Single non-concussive bib tap

CODE-16
TP1051

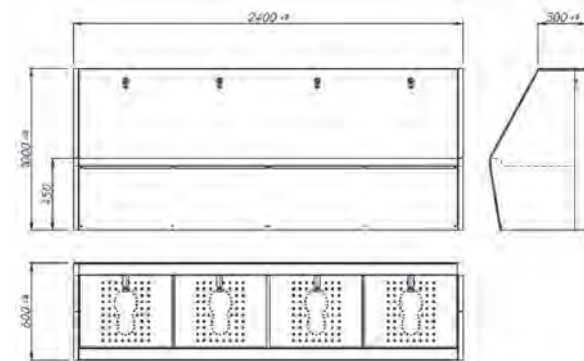
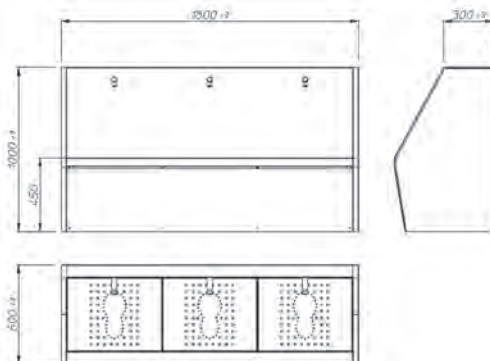
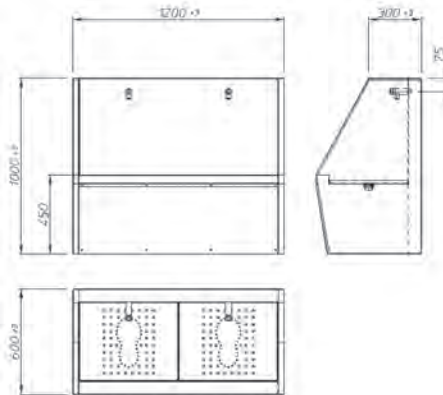
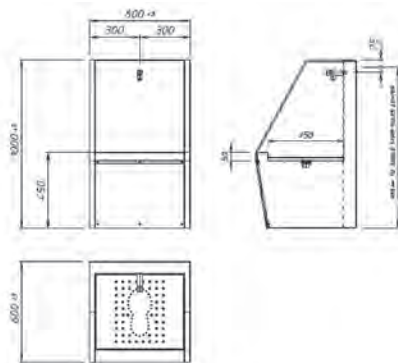

Piedmont

Venice - Circular washstation



Venice circular wash station, with radiused outer edge, supplied on a pedestal with service access panel. The centre column contains a large refillable soap tank with plungers and features either hand operation with non concussive taps, foot operated faucets or sensor operation faucets.

Suitable for schools, colleges, service stations and communal washroom environments the unit is pre-plumbed and fitted with a thermostatic mixer valve and a pressure reducing valve making the unit easier to install and commission. The base can be straight or conical shaped and the soap tank takes any standard liquid soap.

We recommend sensor taps for Venice washstations because the 'no touch' technology improves hygiene by reducing the spread of germs and bacteria and also add to BREEAM points for the building. They are also highly effective in saving water and thus reduce costs in use. Sensor taps also prevent scalding because water temperature can be set using the thermostatic mixer valve.

Hand washing areas should be an extension of the circulation space and may be unisex. Experience has shown this reduces the opportunity for anti-social behaviour; the Venice washstation has proved to be an ideal product in these areas.

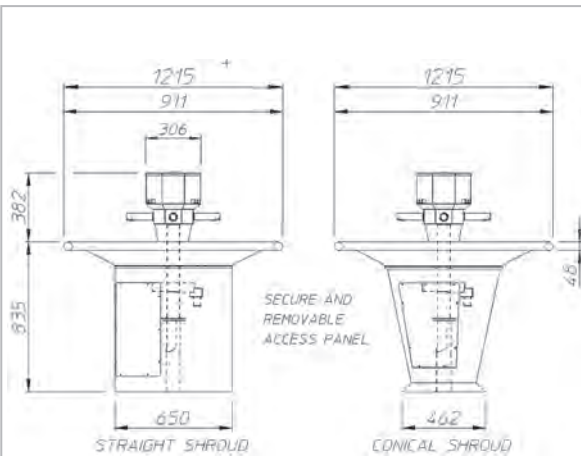

Venice - Straight Support

Venice - Conical Support

Product

Code

Venice circular washstation - Straight support base

4-6 person - Hand operated	WP6120H
6-8 person - Hand operated	WP6130H
4-6 person - Sensor operated	WP6120S
6-8 person - Sensor operated	WP6130S
4-6 person - Foot operated	WP6120F
6-8 person - Foot operated	WP6130F

Venice circular washstation - Conical support base

4-6 person - Hand operated	WP6120HC
6-8 person - Hand operated	WP6130HC
4-6 person - Sensor operated	WP6120SC
6-8 person - Sensor operated	WP6130SC
4-6 person - Foot operated	WP6120FC
6-8 person - Foot operated	WP6130FC



Conical Support - WP6120HC

Avignon - Automatic washstation



SAN1053

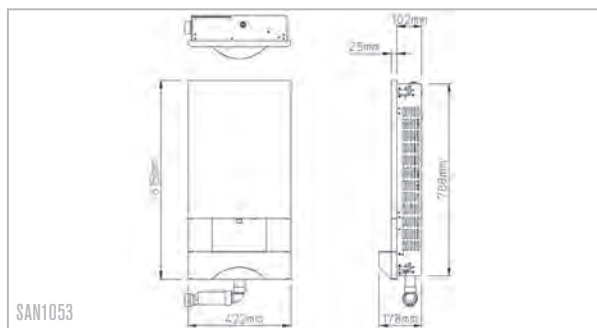

SAN1053

Where space is limited the Avignon provides an effective and efficient solution that is both durable and secure. Avignon is recessed and can be mounted at a variety of heights so that children of all ages can use the facility. It provides a complete handwash facility in a durable brushed stainless steel unit. Using modern sensor technology Avignon dispenses soap and water and includes an integrated warm air hand dryer. Maintenance access is from front or rear with lockable security.

This product is WRAS approved.

Product

Code

Avignon automatic recessed washstation

Automatic recessed washstation

SAN1053

Hanover - Rectangular bath



SH2910

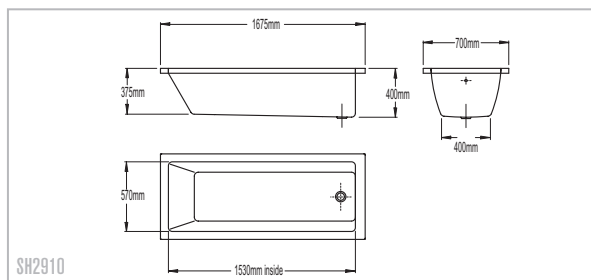

SH2910

Satin finish traditional 1675mm long rectangular bath supplied with 38mm chromium plated waste and overflow and two end tapholes. Alternative sizes to suit your room dimensions available on request.

Product

Code

Hanover rectangular bath

1675mm x 700mm

SH2910

2205mm x 700mm - Floatation bath

SH2920

Hanover Options

Leg frame

SH2900LS

Panel - side

SH2900LP

Panel - end

SH2900SP

Innsbruck - Needle spray shower

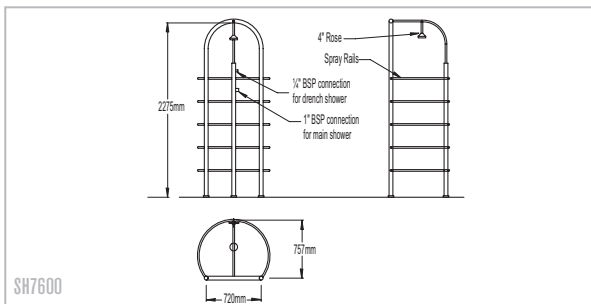

SH7600

A one piece tubular construction with spray head and five rail needle sprays. This floor fixed unit with polished finish measures 950mm x 2275mm x 757mm. Operating valves can be supplied on request. Manufactured in 316 grade (1.4401) stainless steel for use in high chlorine use areas such as swimming pools and health clubs.

Product

Innsbruck needle shower

Needle spray shower

Code

SH7600

Option

Grantham time flow valve

SHV004

Lisbon - Shower cubicle

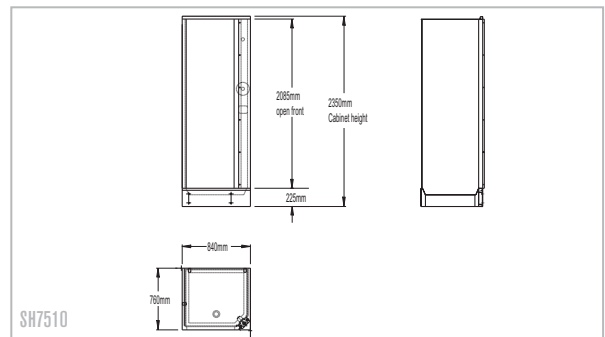

SH7510

Lisbon shower cubicles have a one-piece construction to avoid joint seepage. Access service panel is at floor level. Ranges have end wall fixing flanges and coupling butt strap joints. Cubicles are available with various valve sets as shown in the options list.

Product

Lisbon shower cubicle

Lisbon shower cubicle (single)

Code

SH7510

Option

Shaped roof panel

SH7510RF

Tirana - Shower tray

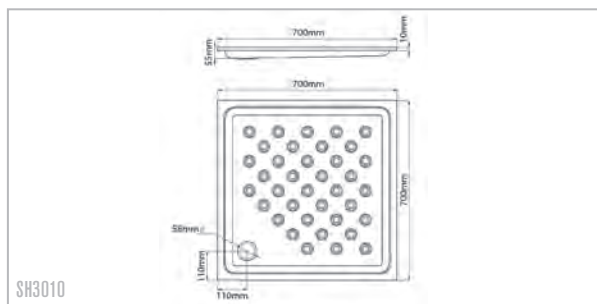

Tirana shower tray 700mm x 700mm x 55mm deep, with 38mm chromium plated flush grating waste outlet. One piece deepdrawn with round internal corners and sides turned down. Internal dimpled finish on base. Waste located in corner position. Optional support frame and facing panels to give 150mm height on request.

Product

Tirana shower tray

700mm x 700mm x 55mm

Code

SH3010

Options

Support frame
Facia panel

SH3010F
SH3010FP

Wisbech - Shower tray

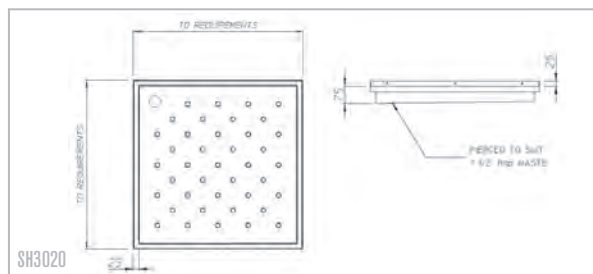
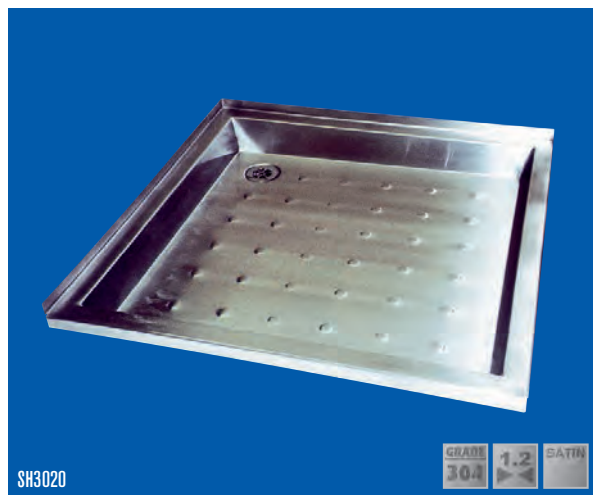

Wisbech shower tray 800mm x 800mm x 75mm deep, with 38mm chromium plated flush grating waste outlet. Sides with turned down all round. Internal dimpled finish on base. Waste located in corner position and optional support frame and facing panels to give 150mm height on request.

Product

Wisbech shower tray

800mm x 800mm x 75mm (bespoke sizes on request)

Code

SH3020

Options

Support frame

SH3010F

Palma - Push button shower unit

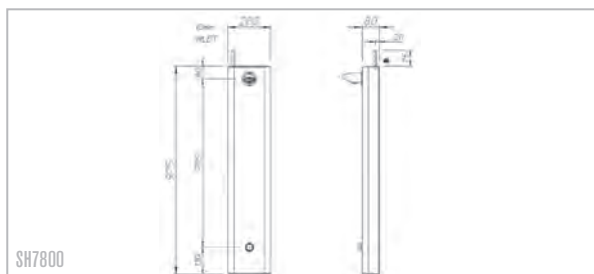

Palma wall mounted shower unit with pre-plumbed push button valve and sprayhead. Supplied with wall mounting kit for pre-mixed supply. Ideal for high volume areas such as schools, colleges, leisure centres or health clubs. Designed for easy access to valve and shower head for high usage areas and is anti-vandal. Other options on shower heads and controls (See pages 116, 117 and 140)

Product

Code

Palma anti-vandal push button shower unit

Palma shower unit
Palma shower unit - with built in thermix

SH7800
SH7800THERM

Options

Thermostatic mixing valve

THERMIX

Stamford - Thermostatic shower unit

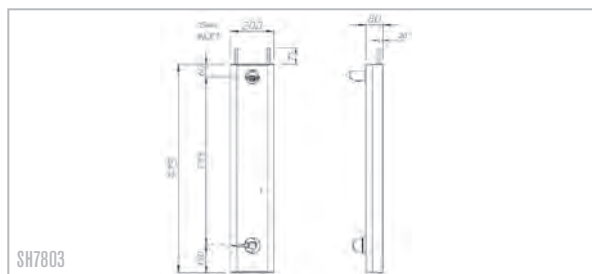

Stamford wall mounted shower unit with pre-plumbed thermostatic valve and sprayhead. Supplied with wall mounting kit for pre-mixed supply. Ideal for high volume areas such as schools, colleges, leisure centres or health clubs. Designed for easy access to valve and shower head for high usage areas and is anti-vandal. Other options on shower heads and controls (See pages 116, 117 and 140)

Product

Code

Anti vandal thermostatic shower unit

Stamford thermostatic shower panel

SH7803

Corby Shower head



SHV003

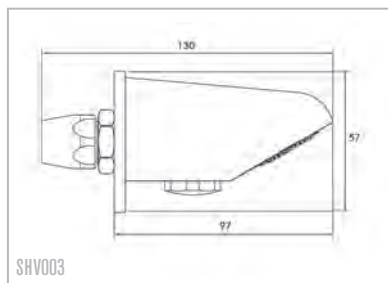

SHV003

The Corby is of robust construction making it suitable for use in schools, hospitals, sports and leisure facilities and other areas where there is a risk of misuse.

High polished chrome plated finish with concealed in wall fixing and concealed or exposed water feed.

Product

Code

Corby anti-vandal shower head

Corby anti-vandal shower head

SHV003

Grantham Time flow valve



SHV004

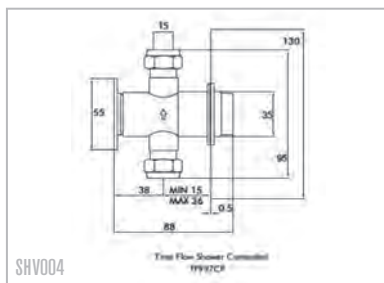

SHV004

Grantham is a concealed time flow shower control. Water conservation is essential and in some public establishments where multiple water outlets are used, the Pland range of time flow controls are eco-friendly, stylish and economical solutions to the problem of water wastage. Simple to operate, closes automatically with non-concussive operation to save water. Operating pressure range of 0.1 to 5 bar.

Product

Code

Grantham time flow valve

Grantham time flow valve

SHV004

Southwell Thermostatic control



SHV016

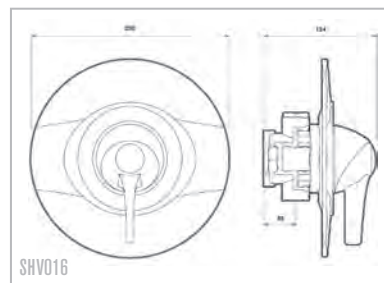

SHV016

The Southwell delivers a shower which is suitable for any user, regardless of their sight or dexterity. Sequential control shower valve for combined control of temperature and flow. Suitable for use with unvented supplies, combi boilers, gravity and mains pressure systems. Fail safe on hot and cold supplies, Operating pressure range of 0.1 to 5 bar and WRAS, TMV3 scheme approved

Product

Code

Southwell concealed thermostatic control valve

Southwell concealed thermostatic control valve

SHV016

Aspen - Drinking fountain



ASP25FMGF-SS



The Aspen is a floor standing drinking water fountain that delivers an instant and constant supply of the highest quality drinking water and utilises a direct chill. The fountain comes complete with a unique filtration system delivering water of real purity, fresh and free from harmful bacteria. It is constructed of high quality, stainless steel, making it ideal for locations where high usage is expected, with limited maintenance requirements:

- Option with push button bubbler and sports bottle/carafe filler
- Stainless steel top/side panels
- Stainless steel cooling coil directly connected to the mains water supply, eliminating the need for regular sanitising
- Ventilated condenser to guarantee better cooling and high performance
- 1 micron carbon block filter to improve taste and ensure water is free from harmful bacteria
- 25 litre capacity per hour
- CE and WRAS approved
- Filter Lifespan - 6 months or 6000 litres and filter down to 1 micron

Product

Code

Aspen drinking fountain

Aspen chilled drinking fountain with bubbler.

ASP25FM-SS

Aspen chilled drinking fountain with bubbler and glass filler.

ASP25FMGF-SS

Filter Option

ASP401G

Aspen2 - Drinking fountain



ASP225WM-SS



The Aspen2 is wall mounted for universal access. It delivers an instant and constant supply of the highest quality drinking water and utilises a direct chill. The fountain comes complete with a unique filtration system delivering water of real purity, fresh and free from harmful bacteria. It is constructed of high quality, stainless steel, making it ideal for locations where high usage is expected, with limited maintenance requirements:

- Option with push button bubbler and sports bottle/carafe filler
- Stainless steel top/side panels
- Stainless steel cooling coil directly connected to the mains water supply, eliminating the need for regular sanitising
- Ventilated condenser to guarantee better cooling and high performance
- 1 micron carbon block filter to improve taste and ensure water is free from harmful bacteria
- 25 litre capacity per hour
- CE and WRAS approved.
- Filter Lifespan - 6 months or 6000 litres and filter down to 1 micron

Product

Code

Aspen2 drinking fountain

Aspen chilled drinking fountain with bubbler.

ASP225WM-SS

Aspen chilled drinking fountain with bubbler and glass filler.

ASP225WMGF-SS

Filter Option

ASP401G

Jonzac

Wall mount drink fountain

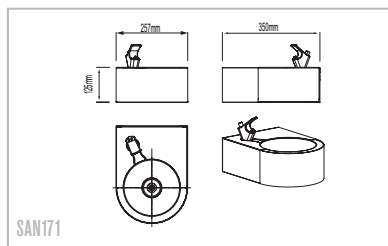

Jonzac is a wall mounted drinking fountain. Complete with push button water bubbler tap with protected nozzle, to minimise direct contact. Shown with optional glass filler*.

Product

Jonzac wall mounted drinking fountain

257mm x 350mm x 125mm

Code

SAN171

Jonzac tap options

Chrome plated bubbler tap
Chrome plated glass filler

TP1012
*TP1102

Jonzac

Adult drinking fountain

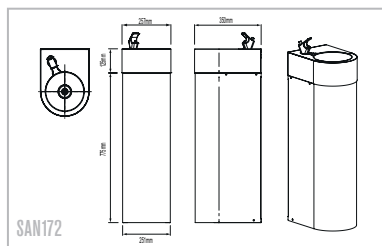

Jonzac is an adult floor mounted drinking fountain. Complete with push button water bubbler tap with protected nozzle, to minimise direct contact.

The addition of the full length shroud give the advantage of both supply and waste pipe work can be concealed for a clean looking installation.

Product

Jonzac floor mounted adult drinking fountain

257mm x 350mm x 900mm

Code

SAN172

Jonzac tap options

Chrome plated bubbler tap
Chrome plated glass filler

TP1012
TP1102

Jonzac

Junior drinking fountain

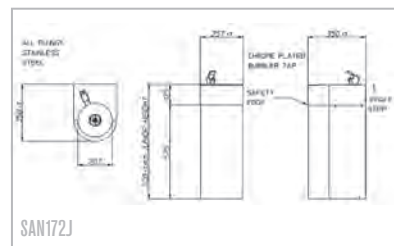

The jonzac junior drinking fountain is just the same as the adult but with a shorter shroud and overall height improving accessibility for young children.

Product

Jonzac floor mounted junior drinking fountain

257mm x 350mm x 700mm

Code

SAN172J

Jonzac tap options

Chrome plated bubbler tap
Chrome plated glass filler

TP1012
TP1102

Bourne Drinking fountain

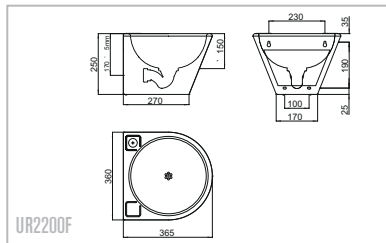

Bourne is a fully shrouded wall mounted drinking fountain and so ideal for schools and colleges, with access panel underneath. Supplied with push button bubbler tap*.

Product

Code

Bourne drinking fountain

360mm x 365mm x 380mm

UR2200F

Bourne tap options

Chrome plated bubbler tap

*TP1012

Chrome plated glass filler

TP1102

Kazan Drinking fountain bubbler

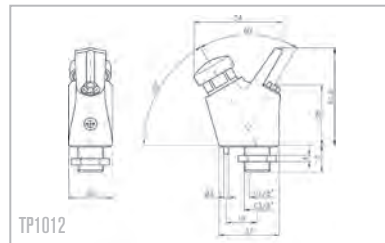

The Kazan is a brass chrome plated bubbler tap that projects an arc of water, this allows the user to drink the water without putting their mouth to the tap. See Jonzac for example in use.

Product

Code

Kazan drinking fountain bubbler tap

Bubbler tap

TP1012

Saar Glass Filler

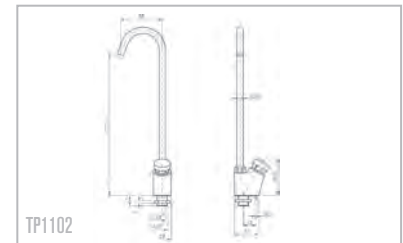

The Saar glass filler is a hygienic extra to a drinking fountain. It allows the user to refill bottles and cups when needed, offering maximum recyclability. The swan neck spout will fit almost any type of cup or bottle.

This product contributes to the re-use of water bottles, helping to protect the environment.

Product

Code

Saar drinking fountain glass filler

Glass filler

TP1102

Watford

Toilet roll holder

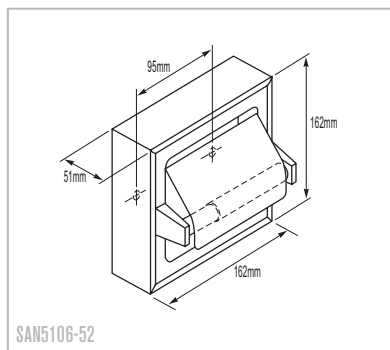

Surface mounted toilet roll holder with hinged hood and anti-theft spindle, single roll capacity.

Product

Code

Watford toilet roll holder

Watford toilet roll holder

SAN5106-52

Windsor

Toilet tissue dispenser

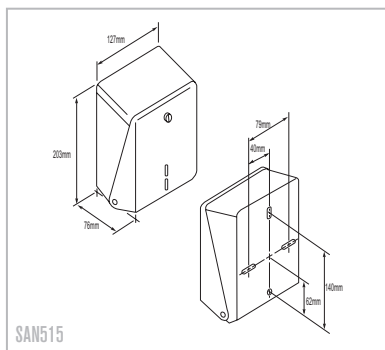

Surface mounted toilet tissue dispenser. Capacity: 700 double folded sheets, 1250 single folded sheets.

Product

Code

Windsor toilet tissue dispenser

Windsor toilet tissue dispenser

SAN515

Enfield

Toilet roll holder

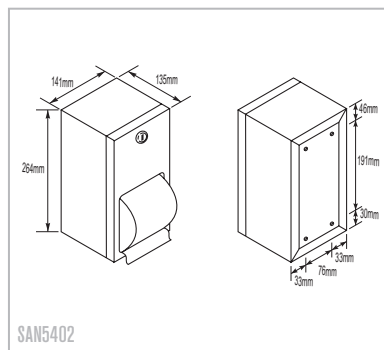

Surface mounted lockable toilet roll holder manufactured from stainless steel and holding two standard core toilet tissue rolls. Surfaces in architectural satin finish and tumbler lock like other Pland units. Hinged at the bottom.

Product

Code

Enfield toilet roll holder

Enfield toilet roll holder

SAN5402

Amersham Toilet roll holder



SAN5412

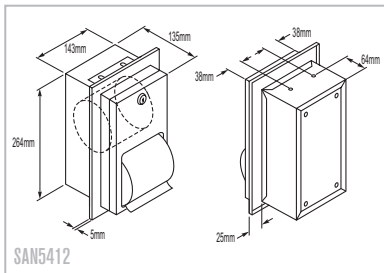

SAN5412

Recess mounted lockable toilet roll holder. The cabinet holds two rolls of 115mm x 125mm standard core toilet tissue, one above the other. When first roll is used-up, fresh roll automatically drops down for use. Unique retaining mechanism prevents use of spare roll until first roll is completely used. Spindles non-removable by user. Hinged door permits access to storage compartment for servicing of unit.

Product

Code

Amersham toilet roll holder

Amersham toilet roll holder

SAN5412

Holbeck Midi-jumbo roll dispenser



SAN1044

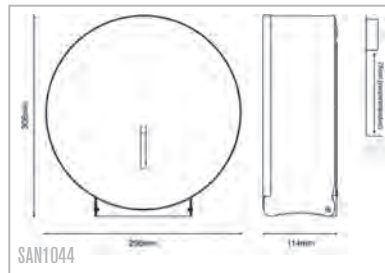

SAN1044

Holbeck is a stylish stainless steel jumbo dispenser which accommodates a variety of paper cores from 48mm up to 76mm. Each unit incorporates a mounting bracket to fix to the wall and a key locking mechanism. Nominal roll diameter is 300mm (12 inches) and the depth is 126mm.

Product

Code

Holbeck midi-jumbo roll dispenser

300mm diameter x 126mm

SAN1044

Cherwell Flat tissue holder



SAN1045

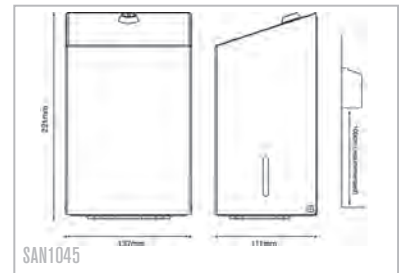

SAN1045

Cherwell is a robust metal dispenser designed for easy filling. It is appropriate for unsupervised locations and to suit all budgets, it can be used with a choice of premium or recycled paper. With a capacity of 1000 standard sheets or 500 high quality premium sheets. The Cherwell measures 137mm wide, 112mm deep and is 159mm high.

Product

Code

Cherwell flat tissue holder

137mm x 112mm x 159mm

SAN1045

Gildersome

Three roll dispenser



SAN1046

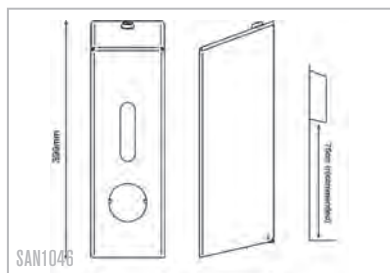

This lockable, sturdy and durable dispenser enables storage of up to three standard toilet rolls with a refill facility ensuring a constant supply. Reserve rolls are held out of contact with the rotatable roll in use and may be brought into position for use with a simple finger push.

Product

Code

Gildersome three roll dispenser

125mm x 127mm x 399mm

SAN1046

Sandwell

Soap dispenser



SAN6562

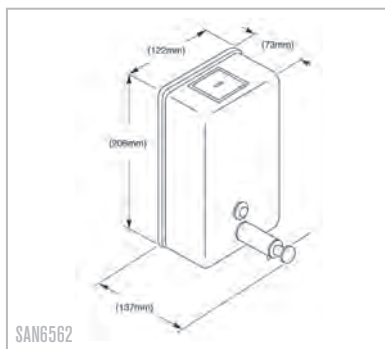

Surface mounted soap dispenser with vertical body. 1.2 litre capacity. Depress piston for measured amount of liquid soap. Sight gauge indicates remaining soap level. Locking filler top opens with special key provided.

Product

Code

Sandwell Soap Dispenser

Sandwell soap dispenser

SAN6562

Stourbridge

Soap dispenser



SAN6542

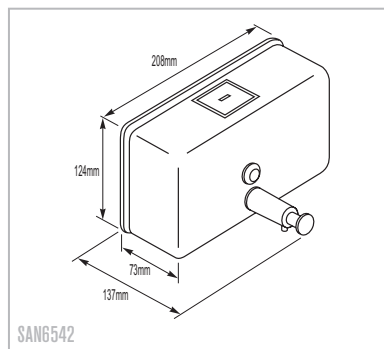

Surface mounted soap dispenser with horizontal body and 1.2 litre capacity. Depress the piston for measured amount of liquid soap. Sight gauge indicates soap level. Locking filler top opens with special key provided.

Product

Code

Stourbridge soap dispenser

Stourbridge soap dispenser

SAN6542

Honley Soap dispenser

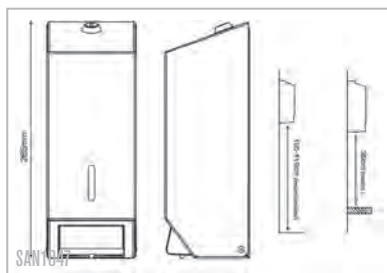

With a large full litre capacity and push action dispenser the Honley is properly specified for use in schools and colleges. Its stylish brushed stainless steel finish means it complements Pland's other washroom fittings. Honley's all stainless steel cover hinges forward to give easy access to the refillable reservoir and incorporates a key lock with snap shut closing for easy filling.

Product

Code

Honley soap dispenser

265mm x 95mm x 95mm

SAN1047

Dudley Soap Dispenser

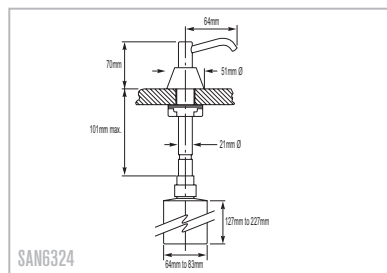

Countertop or basin soap dispenser with 100mm spout and 0.5 litre capacity. Depress the piston for measured amount of liquid soap. Fills from top by unlocking and withdrawing piston and spout assembly using special key provided.

Product

Code

Dudley Soap Dispenser

Dudley Soap Dispenser

SAN6324

Falkirk Mirror



Stainless steel mirror drilled for screws or mounting studs as required. Other sizes and shapes available. Available without drilling on request.

Product

Code

Falkirk mirror

300mm x 450mm

SAN122.300.450

600mm x 300mm

SAN122.600.300

600mm x 450mm

SAN122.600.450

Option

Bespoke sizes on request.

Please state length/height

SAN122.length.height

Morley Waste bin



SAN1048

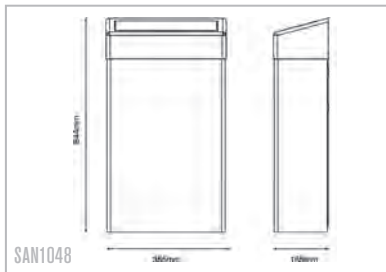

SAN1048

Morley is a vandal resistant 30 litre waste bin constructed from high quality brushed stainless steel. It features an innovative bag holder which keeps the bag securely within the bin. The bin is secured to the wall with concealed hex headed bolts which offer a good degree of security, especially against opportunist theft.

Product

Code

Morley waste bin

644mm x 355mm x 165mm

SAN1048

Zurich Stainless steel hand dryer

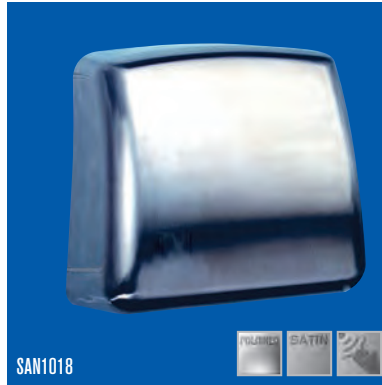

SAN1018

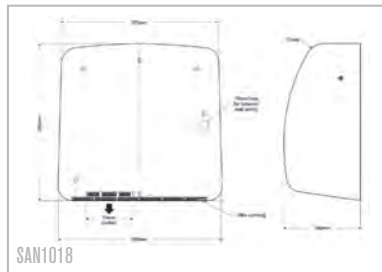

SAN1018

Air hand dryers with infrared range and operates only when users hands are within sensor range, dries hands in under 25 seconds. Low maintenance model virtually eliminates servicing with double insulation to provide safe operation. Available in white on request.

Product

Code

Zurich hand dryer sensor

Zurich hand dryer sensor

SAN1018

Zurich hand dryer sensor white

SAN1018W

Hexham+ Hand dryer



SAN132

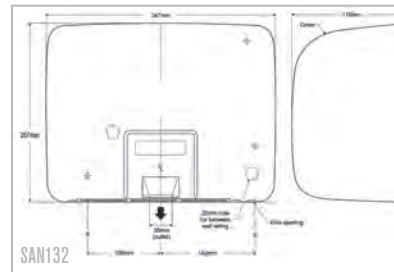

SAN132

The Hexham+ represents the next generation of fast drying energy efficient hand dryers designed with the environment in mind. It has exceptional drying performance coupled with the lowest noise levels in its class. The ultimate in modern hand drying the new Hexham+ is perfect for all high traffic applications with reduced power consumption of less than 1.5kw @ 230 volts. Making it altogether a genuinely responsible choice.

Product

Code

Hexham+ hand dryer sensor type

Hexham+ hand dryer sensor type

SAN132

Fixby

Recessed warm air dryer



SAN1050

GRAB 304 1.2 SATIN

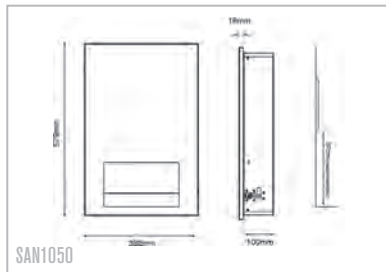

SAN1050

Fixby is a high performance warm hand air dryer in a durable stainless steel recessed enclosure. Infrared sensors are built into the air outlet to provide automatic operation; the dryer switches on when hands are placed under outlet and switches off when they are moved away. The Fixby has a brushed stainless cover and zinc plated steel backplate. In operation it generates a sound level of 76 dB and has a power rating of 2.6KW at a speed of 4650 rpm.

Product

Code

Fixby recessed warm air dryer

Recessed warm air dryer

SAN1050

Askern

Recessed towel dispenser



SAN1049

GRAB 304 1.2 SATIN

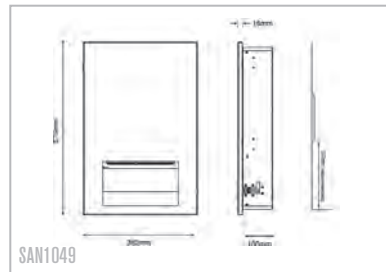

SAN1049

Askern provides space saving benefits by being recessed and has the facility to dispense different sizes of concertina or interleaved paper towels. The Askern can be adjusted to take most sizes of paper hand towel and has a capacity of 500 sheets. Manufactured in tough stainless steel the unit is fitted with a lock for extra security.

Product

Code

Askern recessed towel dispenser

Recessed towel dispenser

SAN1049

Tingley

Recessed waste bin



SAN1051

GRAB 304 1.2 SATIN

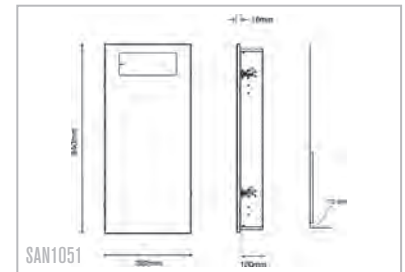

SAN1051

Tingley is a highly space efficient product with an integral plastic liner. It has a capacity of 25 litres and incorporates an integrated magnetic catch to retain the cover. The Tingley waste bin can be wall mounted or cavity recessed and has a brushed stainless cover and zinc plated steel backplate.

Product

Code

Tingley recessed waste bin

Recessed waste bin

SAN1051

Wharfe - Non-concussive taps

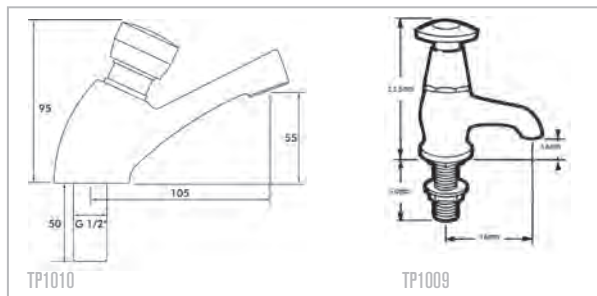

The Wharfe range of non-concussive taps to suit economy, anti-vandal requirements, economy show. Other taps available.

Product

Code

Wharfe Non-concussive taps

Wharfe economy
Wharfe 1/2" anti vandal

TP1010
TP1009

Tweed - Sensor taps

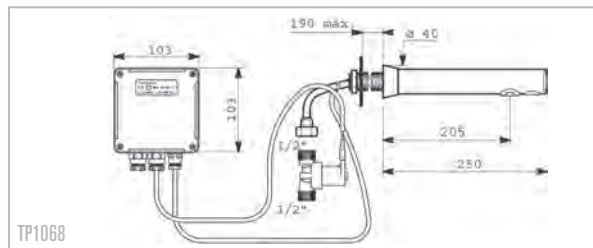

The Tweed is a range of electronic sensor taps and can either be Mains or Battery operated. Battery versions have a 6v Lithium battery, Solenoid valve and control integrated into the tap body, Spout lengths can be 120mm or 190mm. Mains version have separate Control box, 1/2" solenoid valve and 230/12v power supply, Spout lengths can be 137/183mm or 205/250mm. All have Infrared detection and have an Anti-Legionella 45 sec duty flush 24 hours after last use.

Product

Code

Tweed wall mounted infrared sensor tap

Battery - Length 125mm
Battery - Length 190mm
Mains - Length 137mm
Mains - Length 205mm
Mains - Length 225mm, mixer with side temperature control

TP2001
TP2002
TP2003
TP2004
TP2005

Zagreb - Mono basin mixer tap



TP1201

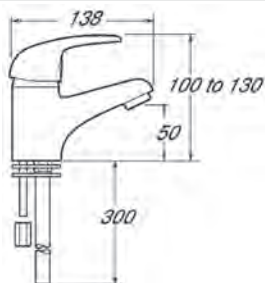

TP1201

Features tilt and turn temperature and flow control, brass chrome plated with lever type handle.

Product

Zagreb

Mono basin mixer tap

Code

TP1201

Valencia - Basin sensor tap



TP1202M

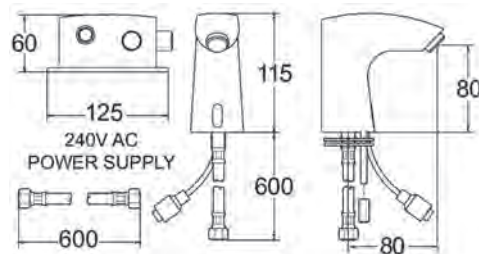

TP1202M

The Valencia economy sensor tap, mains operated with battery back-up. Vandal and scratch resistant sensor window and moisture and water resistant control unit. Suitable for cold or premixed water with maximum operational temperature 45°C, Minimum pressure required 0.5bar.

Choice of battery or mains power, battery operation requires 4 x AA batteries.

Product

Valencia

Basin sensor tap - Mains operation
Basin sensor tap - Battery operation

Code

TP1202M
TP1202B

Trent - Touch sensor tap



TP1082

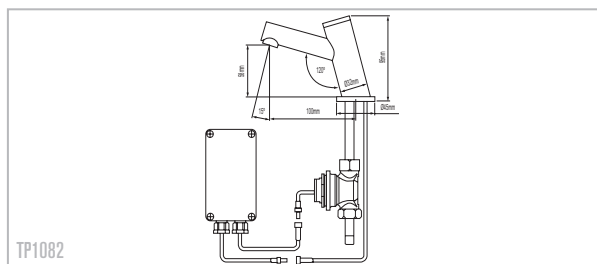

TP1082

Trent is a basin mounted touch sensor tap. It is available with battery or mains operated power time control. The self closing fitting avoids the risk of taps being left on and together with that allows the user to open and close the faucet according to their needs. With a 20 second factory preset, installation or maintenance staff can easily change this time manually according to the needs of the user. Running time adjustment is not accessible to the end users. Water will start to flow when the user touches the upper cap and will run for 20 seconds or until the user presses the cap again. Filter included.

Product

Code

Trent basin mounted touch sensor tap

Basin mounted touch sensor tap - Battery operated

TP1082

Basin mounted touch sensor tap - Mains operated

TP1109

Irwell - Basin mounted mixer tap



TP1200

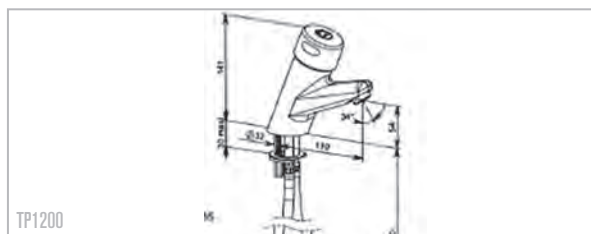

TP1200

Single-command automatic shut-off basin mixer, with adjustment for temperature on the control knob. Automatic delayed shut-off ~20 seconds and flow rate 3l/minute, with scale-proof aerator. Maximum temperature limitation and flow rate are adjustable without dismantling the cartridge, nor cutting-off water.

- Open by pressing the push button and automatic delayed shut-off without hand contact.
- Temperature selection by turning the control knob.
- Use: recommended for highly frequented public places, and disabled persons facilities (smooth opening).

Product

Code

Irwell

Basin Mounted Mixer Tap

TP1200

Pland for Sanitaryware



Because stainless steel is easy and quick to clean it is the ideal choice of material for sanitaryware. The non-porous, impervious nature of its surface means that it is as hygienic in use as ceramic ware but has the added advantage of being able to withstand impact and sudden shock. Like plastic it is comparatively light in weight and so is appropriate for installations where weight is a criterion, but with the further benefit of great strength and longevity.

Many sanitaryware products are supplied as standard with a polished bright finish. This aids keeping the products clean when in use.

Pland sanitaryware is manufactured to exacting criteria so that it conforms to the appropriate British and European standards whilst being aesthetically pleasing.

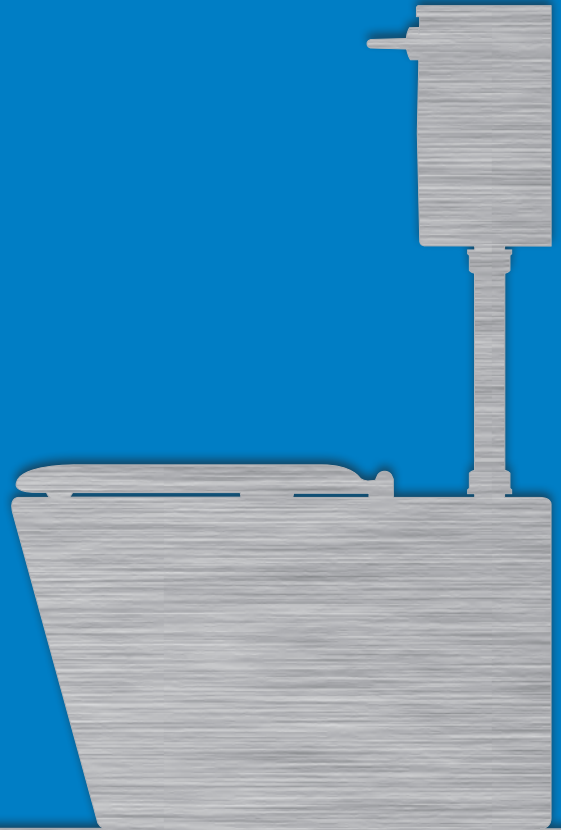

Pland

Strength in stainless steel

Calvi 2 - Back to wall WC pan



URV135

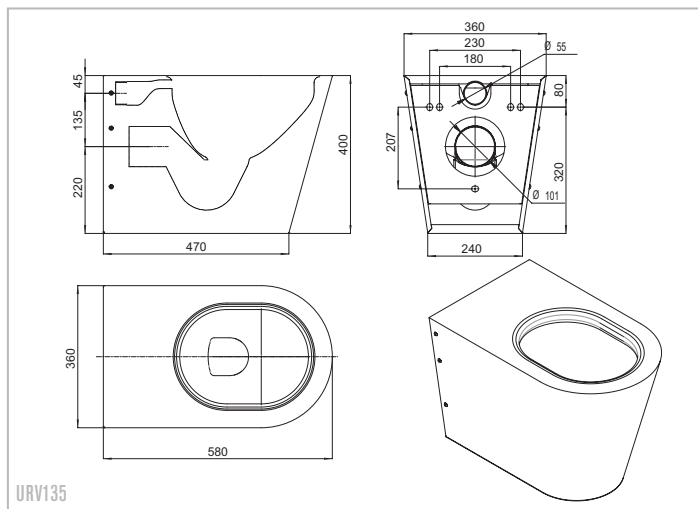

URV135

The Calvi2 is a fully shrouded back to wall stainless steel WC, which secures via a stainless steel mounting plate with ALLEN screws. Measures 580mm (D) x 360mm (W) x 400mm (H).

Product

Code

Calvi 2 WC pan

Rear inlet, P trap

URV135

Seat option (Factory Fitted)

Heavy duty seat and cover - white

URVSEAT-W

Heavy duty seat and cover - black

URVSEAT-B

Heavy duty open fronted seat and cover - white

URVSEAT-WOC

Heavy duty open fronted seat and cover - black

URVSEAT-BOC

Heavy duty open fronted seat - white

URVSEAT-WO

Heavy duty open fronted seat - black

URVSEAT-BO

Seat pad option (Factory Fitted)

Plastic seat pads - white

URVSEATPAD/W

Plastic seat pads - black

URVSEATPAD/B

Cistern option rear entry

Single flush pneumatic push cistern and fallpipe

SAN1063

Pneumatic single flush push button

Single flush pneumatic push button
chrome plated plastic (IPS panel)

SAN1071

Other options of cisterns and push buttons on page 160.

Atlanta 2 - Back to wall shrouded WC pan



URV1500RP

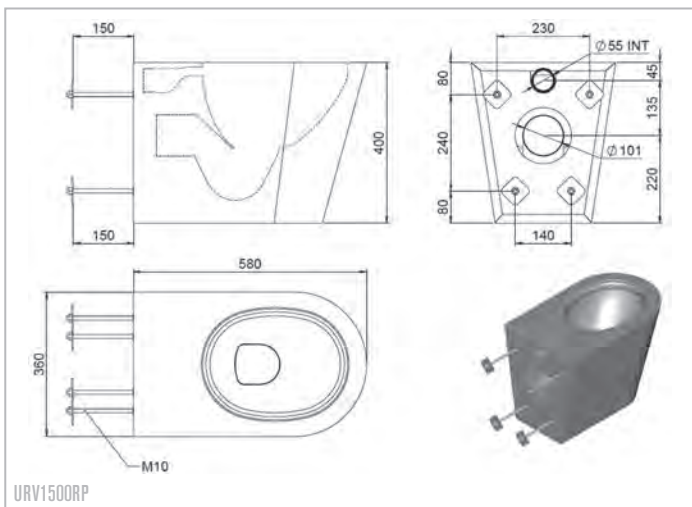

URV1500RP

Back to wall WC pan, with anti vandal shroud. Rear inlet "P" trap. Outlet suitable for duct location. Available in 316 grade on request. Measures 580mm (D) x 360mm (W) x 400mm (H).

Product

Code

Atlanta 2 WC pan

Rear inlet, P trap	URV1500RP
Top inlet, P trap	URV1500TP
Rear inlet, S trap	URV1500RS
Top inlet, S trap	URV1500TS

Seat option

Heavy duty seat and cover - white	URVSEAT-W
Heavy duty seat and cover - black	URVSEAT-B
Heavy duty open fronted seat and cover - white	URVSEAT-WOC
Heavy duty open fronted seat and cover - black	URVSEAT-BOC
Heavy duty open fronted seat - white	URVSEAT-WO
Heavy duty open fronted seat - black	URVSEAT-BO

Seat pad option

Plastic seat pads - white (factory fitted)	URVSEATPAD/W
Plastic seat pads - black (factory fitted)	URVSEATPAD/B

Cistern option rear entry

Single flush pneumatic push cistern and fallpipe	SAN1063
--	---------

Pneumatic single flush push button

Single flush pneumatic push button chrome plated plastic (IPS panel)	SAN1071
---	---------

Other options of cisterns and push buttons on page 160.

Denver 2 - Wall mounted shrouded WC pan



URV1520RP

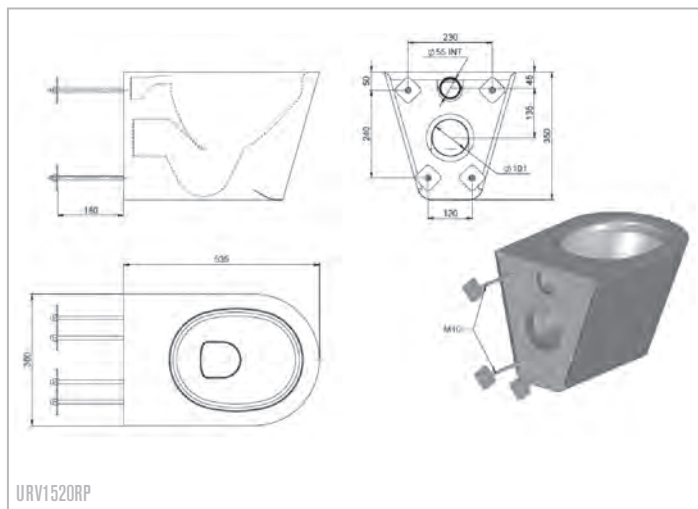

URV1520RP

Wall mounted WC pan, with anti vandal shroud. Rear inlet "P" trap. Outlet suitable for duct location. Available in 316 grade on request. Measures 535mm (D) x 360mm (W) x 350mm (H).

Product

Code

Denver 2 WC pan

Rear inlet, P trap

URV1520RP

Seat option

Heavy duty seat and cover - white

URVSEAT-W

Heavy duty seat and cover - black

URVSEAT-B

Heavy duty open fronted seat and cover - white

URVSEAT-WOC

Heavy duty open fronted seat and cover - black

URVSEAT-BOC

Heavy duty open fronted seat - white

URVSEAT-WO

Heavy duty open fronted seat - black

URVSEAT-BO

Seat pad option

Plastic seat pads - white (factory fitted)

URVSEATPAD/W

Plastic seat pads - black (factory fitted)

URVSEATPAD/B

Cistern option rear entry

Single flush pneumatic push cistern and fallpipe

SAN1063

Pneumatic single flush push button

Single flush pneumatic push button
chrome plated plastic (IPS panel)

SAN1071

Other options of cisterns and push buttons on page 160.

Austin 2 - Wall Hung WC pan

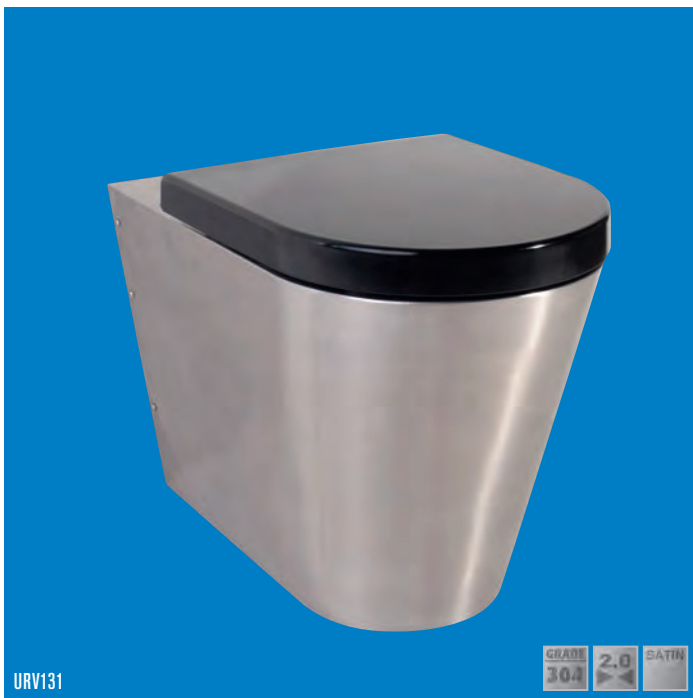

URV131

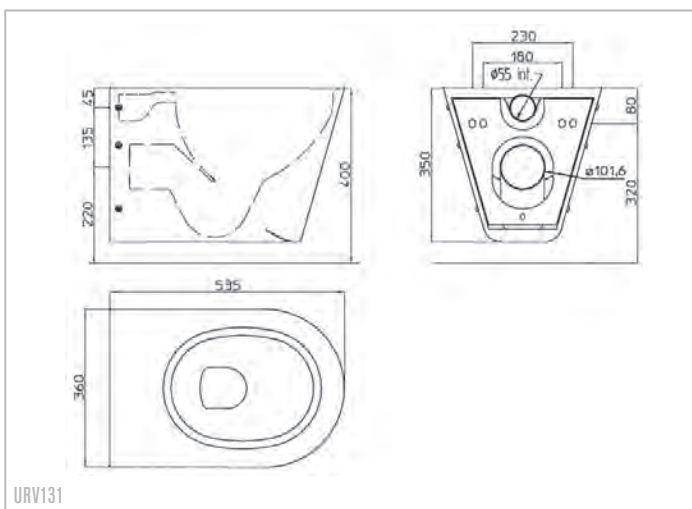

URV131

Wall mounted shrouded WC pan measuring 400mm high (normal installation height) x 360mm wide and 535mm wall projection. Rear inlet and P trap outlet suitable for duct location. Available in marine 316 grade on request.

Product	Code
---------	------

Austin 2 WC pan

Rear inlet, P trap	URV131
--------------------	--------

Seat option

Heavy duty seat and cover - white	URVSEAT-W
Heavy duty seat and cover - black	URVSEAT-B
Heavy duty open fronted seat and cover - white	URVSEAT-WOC
Heavy duty open fronted seat and cover - black	URVSEAT-BOC
Heavy duty open fronted seat - white	URVSEAT-WO
Heavy duty open fronted seat - black	URVSEAT-BO

Seat pad option

Plastic seat pads - white (factory fitted)	URVSEATPAD/W
Plastic seat pads - black (factory fitted)	URVSEATPAD/B

Cistern option rear entry

Single flush pneumatic push cistern and fallpipe	SAN1063
--	---------

Pneumatic single flush push button

Single flush pneumatic push button chrome plated plastic (IPS panel)	SAN1071
---	---------

Other options of cisterns and push buttons on page 160.

Monaco - Back to wall disabled person WC pan



URV1510TP/S

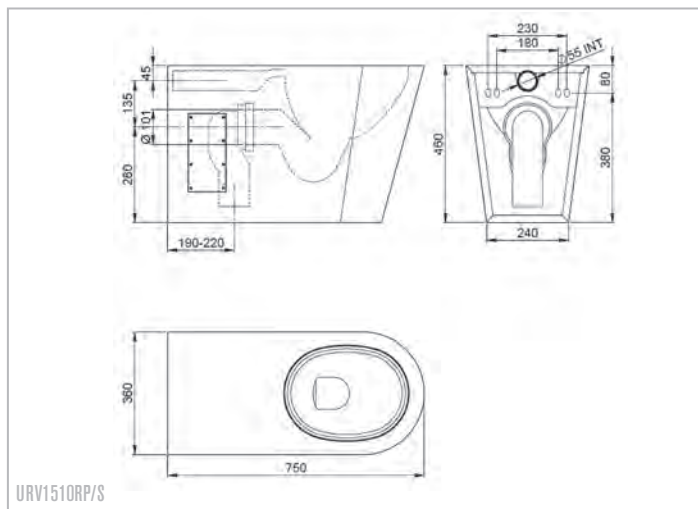

URV1510RP/S

Back to wall WC pan with anti-vandal shroud, 460mm high x 360mm wide and 750mm wall projection. Top inlet and P trap outlet. Available in marine 316 grade on request.

Product

Code

Monaco WC pan

Back to wall disabled person WC pan

URV1510TP/S

Seat option

Heavy duty seat and cover - white

URVSEAT-W

Heavy duty seat and cover - black

URVSEAT-B

Heavy duty open fronted seat and cover - white

URVSEAT-WOC

Heavy duty open fronted seat and cover - black

URVSEAT-BOC

Heavy duty open fronted seat - white

URVSEAT-WO

Heavy duty open fronted seat - black

URVSEAT-BO

Seat pad option

Plastic seat pads - white (factory fitted)

URVSEATPAD/W

Plastic seat pads - black (factory fitted)

URVSEATPAD/B

Cistern option rear entry

Single flush pneumatic push cistern and fallpipe

SAN1063

Pneumatic single flush push button.

Single flush pneumatic push button

chrome plated plastic (IPS panel)

SAN1071

Cistern option top entry

Zaragoza - Stainless steel cistern

single flush lever push cistern and fallpipe

CISTERN-L

Other options of cisterns and push buttons on page 160.

Vail 2 - Close coupled WC suite



URV130

Vail 2 is a close coupled WC suite with a dual flush operation. 400mm to seat height, 810mm to the top of the cistern, 360 wide and 620mm projection. Supplied with black seat and cover and can be used with either P trap or S trap installation.

Product

Code

Vail 2 WC pan

WC pan rear inlet, 'P' trap or 'S' trap

URV130

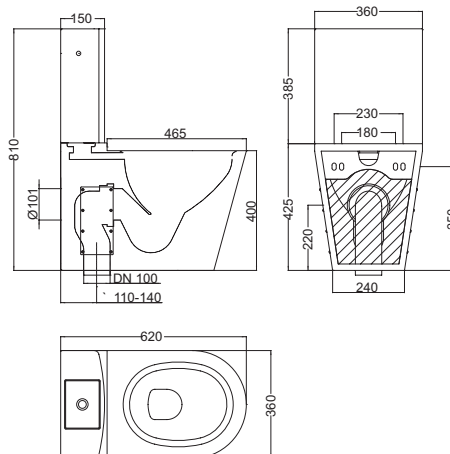

URV130

Linton - Plastic push button cistern



SAN1063

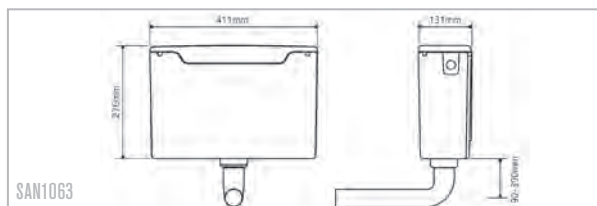

SAN1063

White plastic push button 6 litre cistern, duct mounted making it ideal for use behind partitioning or IPS panelling and most other concealed applications. Push fit flush bend with compact design will fit into a 150mm duct. Top and front access, side or bottom inlet. Made from high density polystyrene with gloss finish. Push button can be installed up to 750mm away from the cistern. Internal components are WRAS approved which supports code for sustainable homes and BREEAM.

Product

Code

Linton plastic push button cistern

Push button cistern 6 litre

SAN1063

Single flush pneumatic push button option

Stainless steel (IPS panel)

SAN1070

Stainless steel (solid wall)

SAN1069

Chrome plated plastic (IPS panel)

SAN1071

Chrome plated plastic (solid wall)

SAN1072

Spalding - Plastic dual flush cistern



SAN1064

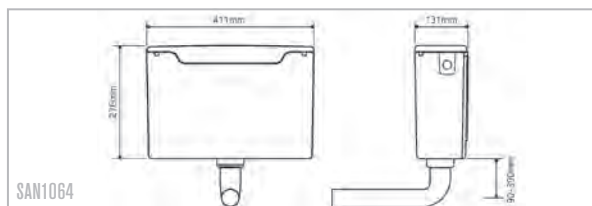

SAN1064

White plastic dual flush push button 6 litre cistern, duct mounted ideal for use behind partitioning or IPS panelling and most other concealed applications. Push fit flush bend with compact design will fit into a 150mm duct. Top and front access, side or bottom inlet. Made from high density polystyrene with gloss finish. Push button can be installed up to 750mm away from the cistern. Internal components are WRAS approved which supports code for sustainable homes and BREEAM.

Product

Code

Spalding plastic duct flush push button cistern

Dual flush push button cistern 6 litre

SAN1064

Dual flush pneumatic push button option

Chrome plated plastic (IPS panel)

SAN1067

Chrome plated plastic matt finish (IPS panel)

SAN1068

Bergamo - Plastic lever cistern

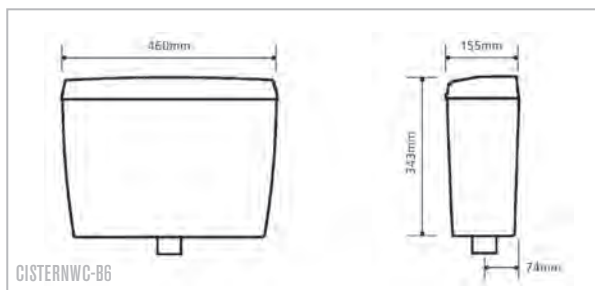

The Bergamo is a high gloss white finish plastic cistern. Available in a 6 litre capacity. Affordable and reliable choice for use in public and commercial sectors. The cistern is easily installed and highly cost effective. Constructed from high impact polystyrene, this cistern is supplied with a chrome plate flushing lever for operation.

Product

Bergamo white plastic duct lever cistern

Lever cistern 6 litre

Code

CISTERNWC-B6

Zaragoza - Stainless steel cistern

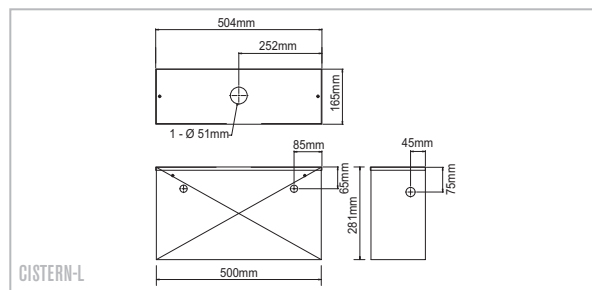

Vandal resistant autoflush or lever operated cistern. 6/9 litre. Complete with disabled spatulate lever so it can also be used in disabled facilities, the casing is made from 304 grade stainless steel 1.2mm thickness. Inlet is 13mm plastic and 38mm plastic outlet. Syphon incorporates an internal overflow system thus removing the need for external overflow piping. The lever can be left hand or right hand.

Product

Zaragoza stainless steel cistern

Stainless steel lever cistern 6/9 litre

Code

CISTERN-L

Bruges - Trough urinal



TR1200P



Bruges trough urinal pack is supplied complete with plastic cistern, stainless steel sparge flushing pipe, sparge locating clips and 2" domed plastic urinal waste (central position). The unit can be fixed to the wall through fixing holes in the rear with separate wall mounting bracket under the waste outlet. Multiple units and "L" shape configurations can be accommodated. Bespoke sizes on request.

Product

Code

Bruges exposed sparge trough urinal

1200mm width	TR1200P
1500mm width	TR1500P
1800mm width	TR1800P
2400mm width	TR2400P
3000mm width	TR3000P

Options

Butt strap joints	TRBS
Corner capping	TRCORN
Spey urinal flush control	TRSENS01

Waste options

White plastic 2" BSP removable dome waste	WKD408
White plastic swivel P Trap	WKSE10

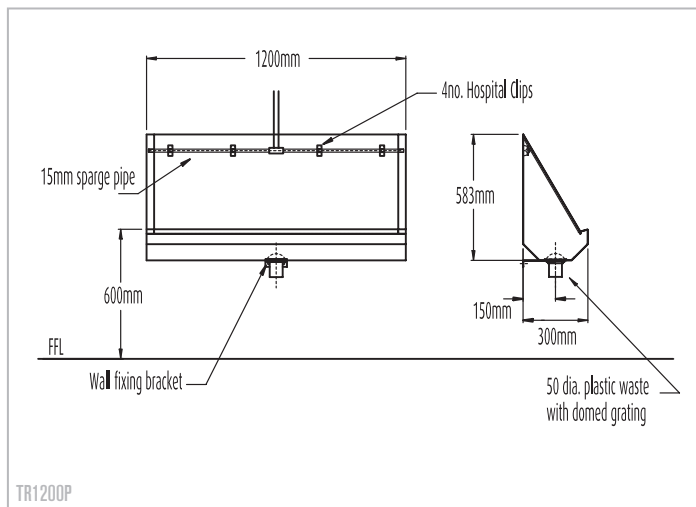

TR1200P

Fife - Trough urinal



SANG6157

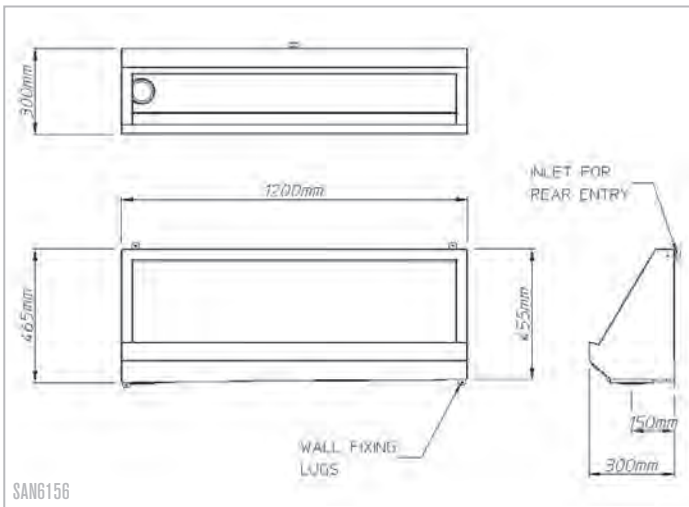

SANG6156

Fife trough urinal pack is supplied complete with plastic cistern, stainless steel sparge flushing pipe, the sparge locating below an integral valance and 2" domed plastic urinal waste. Multiple units and "L" shape configurations can be accommodated. Please specify top or back inlet when ordering left hand or right hand waste outlet. Bespoke sizes on request.

Product	Code
---------	------

Fife concealed sparge trough urinal

Fife urinal 1200mm long complete with domed strainer waste, exposed pipework, and plastic automatic cistern, right hand outlet	SANG6155
--	----------

Fife urinal 1200mm long complete with domed strainer waste, exposed pipework, and plastic automatic cistern, left hand outlet	SANG6156
---	----------

Fife urinal 1800mm long complete with domed strainer waste, exposed pipework, and plastic automatic cistern, right hand outlet	SANG6157
--	----------

Fife urinal 1800mm long complete with domed strainer waste, exposed pipework, and plastic automatic cistern, left hand outlet	SANG6158
---	----------

Fife urinal 2400mm long complete with domed strainer waste, exposed pipework, and plastic automatic cistern, right hand outlet	SANG6159
--	----------

Fife urinal 2400mm long complete with domed strainer waste, exposed pipework, and plastic automatic cistern, left hand outlet	SANG6163
---	----------

Fife urinal 3050mm long complete with domed strainer waste, exposed pipework, and plastic automatic cistern, right hand outlet	SANG6164
--	----------

Fife urinal 3050mm long complete with domed strainer waste, exposed pipework, and plastic automatic cistern, left hand outlet	SANG6165
---	----------

Waste options

White plastic swivel P Trap	WKSE10
White plastic 2" BSP removable dome waste	WKO408

Bremen - Trough urinal



The Bremen trough urinal pack is supplied complete with plastic cistern, stainless steel concealed sparge flushing pipe, is located below an integral valance and 2" domed plastic urinal waste (central position). The unit can be fixed to the wall through fixing holes in the rear and with separate wall mounting bracket under the waste outlet.

Product	Code
---------	------

Bremen concealed sparge trough urinal

1200mm width	TRC1200P
1500mm width	TRC1500P
1800mm width	TRC1800P
2400mm width	TRC2400P
3000mm width	TRC3000P

Options

Butt strap joints	TRBS
Corner capping	TRCORN
Spey urinal flush control	TRSENS01

Waste options

White plastic 2" BSP removable dome waste	WKD408
White plastic swivel P Trap	WKSE10

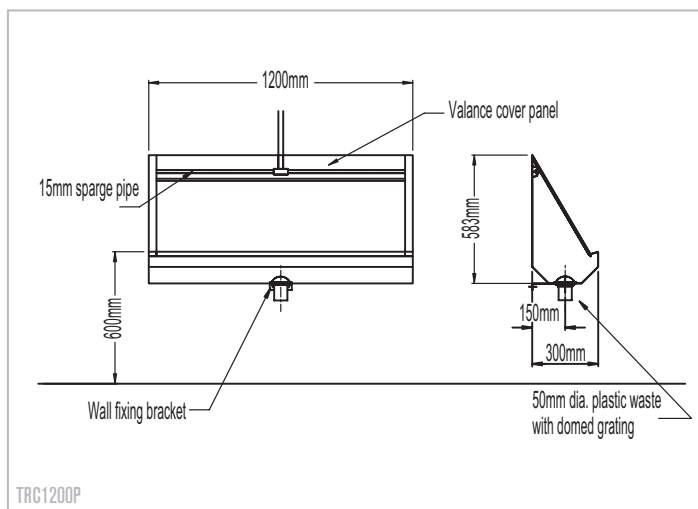

Shown with optional stainless steel cistern

Vienna - Floor standing slab urinal



SAN013

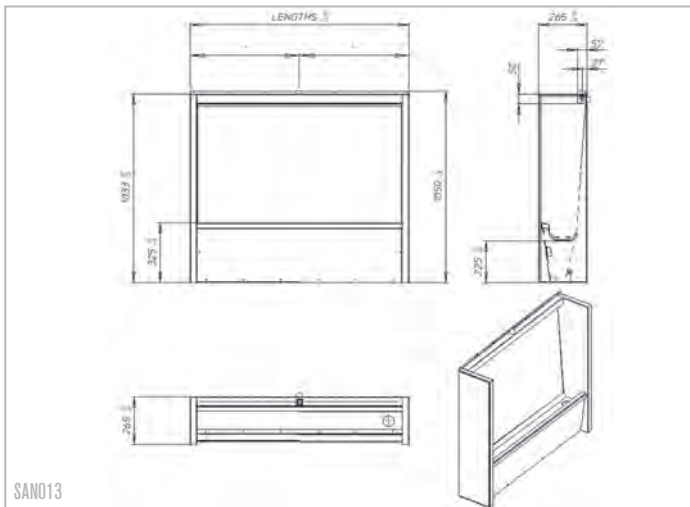

SAN013

Vienna floor standing single piece slab urinal in stainless steel with raised integral channel and removable access panel for above floor waste plumbing. Complete with exposed or concealed flushpipes and autoflush cistern. Waste can be left or right hand with 50mm chrome plated hinged domed waste outlet.

Two or more urinals may be fitted together on the same wall using optional stainless steel cover strips or on adjacent walls using corner plinths. Can be made to bespoke measurements. Please specify top or back inlet when ordering left hand or right hand waste outlet.

Product	Code
---------	------

Vienna	
Floor standing urinal 1200mm	SAN013-1200
Floor standing urinal 1500mm	SAN013-1500
Floor standing urinal 1800mm	SAN013-1800
Floor standing urinal 2400mm	SAN013-2400
Floor standing urinal 3000mm	SAN013-3000

Options	
Butt strap joint	FUBS
Corner capping piece for multiple wall installation	FUCORN
Other options available on request	

Waste options	
Chrome plated brass 2" BSP removable dome waste	WK0385
White plastic swivel P Trap	WKSE10

Lyon - Floor recessed slab urinal



Ghent - Wall mounted slab urinal



Lyon floor recessed single piece slab urinal in stainless steel with concealed integral floor channel for below floor plumbing. Complete with exposed or concealed flushpipes and autoflush cistern. Waste can be left or right hand with 50mm chrome plated hinged domed waste outlet.

Two or more urinals may be fitted together on the same wall using optional stainless steel cover strips or on adjacent walls using corner plinths. Can be made to bespoke measurements. Please specify top or back inlet when ordering left hand or right hand waste outlet.

Ghent wall mounted slab urinal in stainless steel with accessible waste plumbing. Complete with exposed or concealed flushpipes and autoflush cistern. Waste can be left or right hand with 50mm chrome plated hinged domed waste outlet.

Two or more urinals may be fitted together on the same wall using optional stainless steel cover strips or on adjacent walls using corner plinths. Can be made to bespoke measurements. Please specify top or back inlet when ordering left hand or right hand waste outlet.

Product

Code

Lyon

Urinal 1200mm width	SAN012-1200
Urinal 1500mm width	SAN012-1500
Urinal 1800mm width	SAN012-1800
Urinal 2400mm width	SAN012-2400
Urinal 3000mm width	SAN012-3000

Options

Butt strap joint	SUBS
Corner capping piece for multiple wall installation	SUCORN
Other options available on request	

Product

Code

Ghent

Wall mounted urinal 1200mm	SAN014-1200
Wall mounted urinal 1500mm	SAN014-1500
Wall mounted urinal 1800mm	SAN014-1800
Wall mounted urinal 2400mm	SAN014-2400
Wall mounted urinal 3000mm	SAN014-3000

Options

Butt strap joint	FUBS
Corner capping piece for multiple wall installation	FUCORN
Other options available on request	

Waste options

Chrome plated brass 2" BSP removable dome waste	WK0385
White plastic swivel P Trap	WKSE10

Krakow 2 - Bowl urinal rear inlet

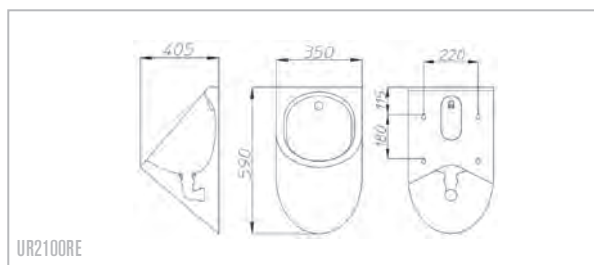

A wall mounted bowl urinal featuring modern lines that complement Pland's WCs and privacy panels. The Krakow 2 rear inlet is a robust design that is anti-vandal and easy to clean. Supplied with P trap, waste and flexible stainless steel rear inlet connection.

Product

Code

Krakow 2 single bowl urinal pack

Single bowl urinal pack rear inlet pipe work

UR2100

Krakow 2 range sets

Range of 1 complete with sparge pipe and cistern.

UR2100P1

Range of 2 complete with sparge pipe and cistern.

UR2100P2

Range of 3 complete with sparge pipe and cistern.

UR2100P3

Range of 4 complete with sparge pipe and cistern.

UR2100P4

Krakow 2 - Bowl urinal top inlet

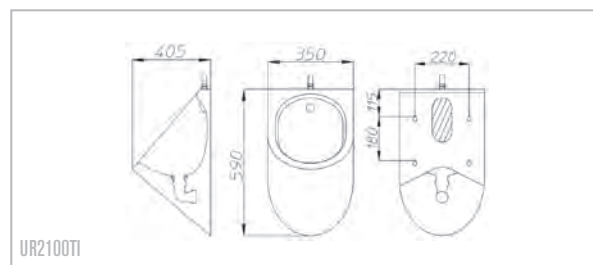

A wall mounted bowl urinal featuring modern lines that complement Pland's WCs and privacy panels. The Krakow 2 top inlet is a robust design that is anti-vandal and easy to clean. Supplied with P trap, waste and flexible stainless steel top inlet connection.

Product

Code

Krakow 2 single bowl urinal pack

Single bowl urinal pack top inlet pipe work

UR2100TI

Krakow 2 range sets

Range of 1 complete with sparge pipe and cistern

UR2100TI-P1

Range of 2 complete with sparge pipe and cistern.

UR2100TI-P2

Range of 3 complete with sparge pipe and cistern.

UR2100TI-P3

Range of 4 complete with sparge pipe and cistern.

UR2100TI-P4

Krakow 2 - Bowl urinal Waterless

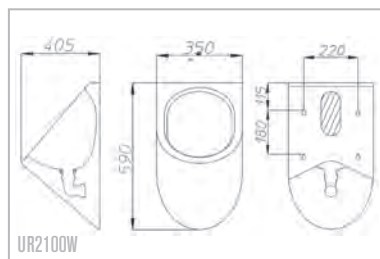

The Krakow 2 waterless bowl urinal has a waste with a small silicone waste diaphragm allowing urine to pass through, stopping odours returning into the room. The cartridge diaphragm is lockable to prevent vandalism and is available as a spare part as well as the scented ball.

Product

Code

Krakow 2 Waterless

Single bowl urinal pack waterless system

UR2100W

Optional replacement parts

Cartridge diaphragm

UR2100CAST

Cartridge removal tool

URWTOOL

Scented balls - 25 per pack

URBALL

Dusseldorf - Privacy panel

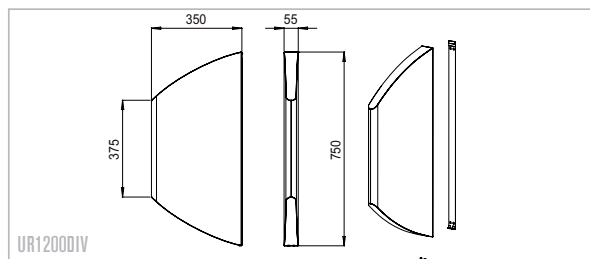
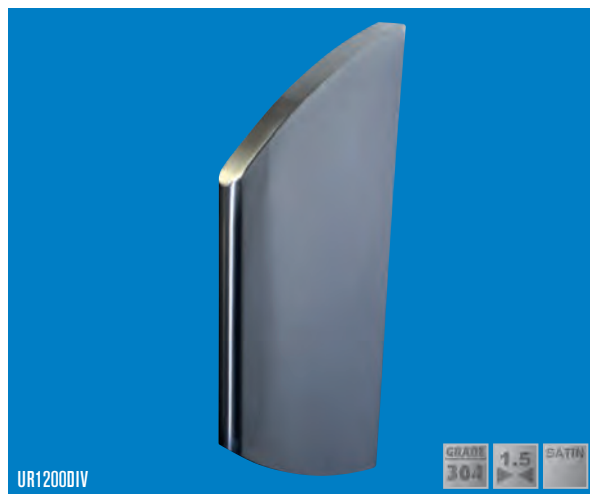

Wall mounted privacy panel, manufactured from 1.5mm thickness stainless steel. Supplied with 3mm fixing bracket.

Product

Code

Dusseldorf

Single division

UR1200DIV

Garaz - Stainless steel automatic cistern

Spey - Urinal flush control



CISTERN-A5

GRAM
304 1.2 SATIN

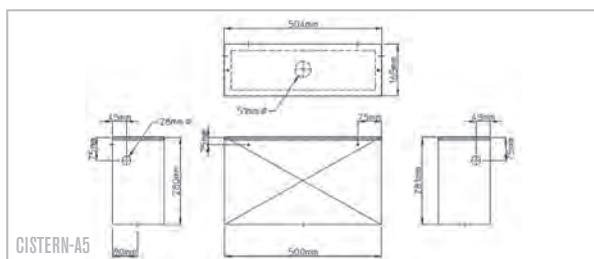

CISTERN-A5

Vandal resistant autoflush operated cistern. Available in 4.5, 9 or 13.5 litre capacity. The casing is made from 304 grade stainless steel at 1.2mm thickness. Can be used on pod urinal or trough urinals.

Product

Code

Garaz stainless steel automatic cistern

4.5 litre for 1 pod urinal

9 litre for 2 pod urinal or urinal trough up to 1500mm

13.5 litre for 3 pod urinal or urinal trough above 1500mm

CISTERN-A5

CISTERN-A9

CISTERN-A13

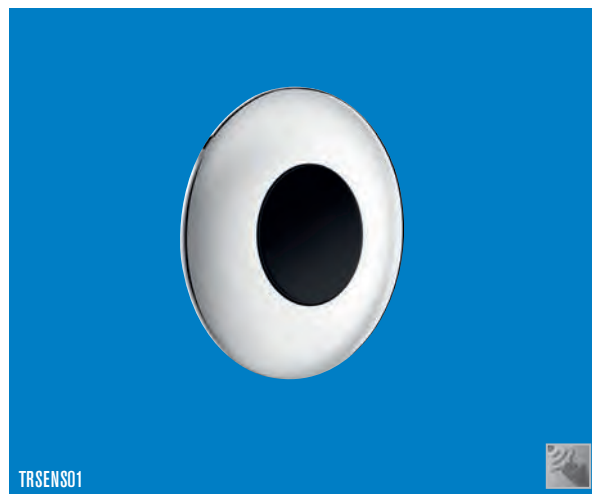

TRSENS01

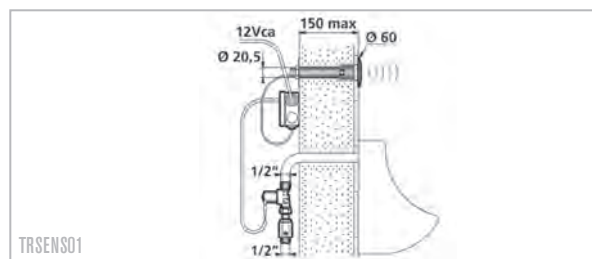

TRSENS01

Spey is an electronic urinal valve with adjustable infrared control, avoiding manual contact and preventing the spread of germs. With either a manual or automatic mode of operation, the system also comes equipped with an automatic flush every 12 hours after its last use to eliminate unpleasant smells and crystalline build-up.

Product

Code

Spey urinal flush control

240 volt installation battery back up

TRSENS01

Istanbul - Eastern WC



WC1800

Istanbul Eastern style or squat WC is prepared for a rear horizontal injector (included). The unit is pressed from 0.9mm stainless steel. Inlet connection is via a 38mm push fit connect from a cistern down pipe. Outlet connection is a 110mm spigot suitable for a standard floor drain trap. Also available in 316 grade stainless steel.

Product

Code

Istanbul

Eastern WC with rear injector

WC1800

Eastern WC with full flushing rim

WC1810

Cistern

Cistern kit, white plastic high level complete with chain pull lever and down pipe

SAN1030

Chrome plated wall mounted ablation hose and operating valve (see image below)

WC18WH

Trap

P trap, plastic

HT110P(P)

S trap, plastic

HT110S(P)

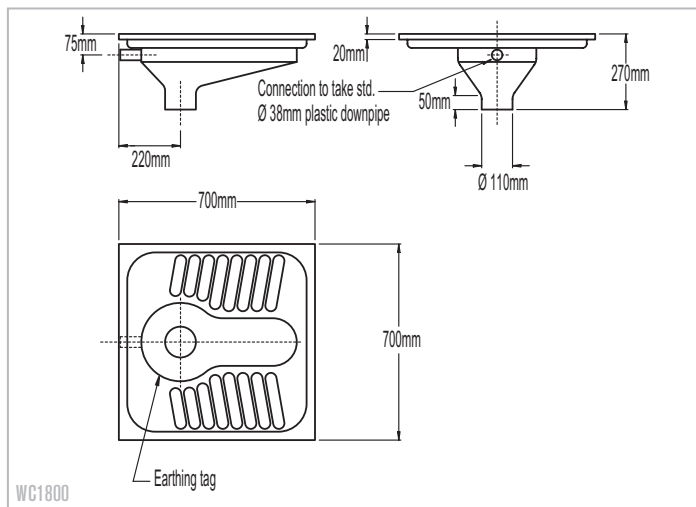

WC1800

Ablution Hose WC18WH



Cadiz - Doc M pack



Cadiz Doc M Pack

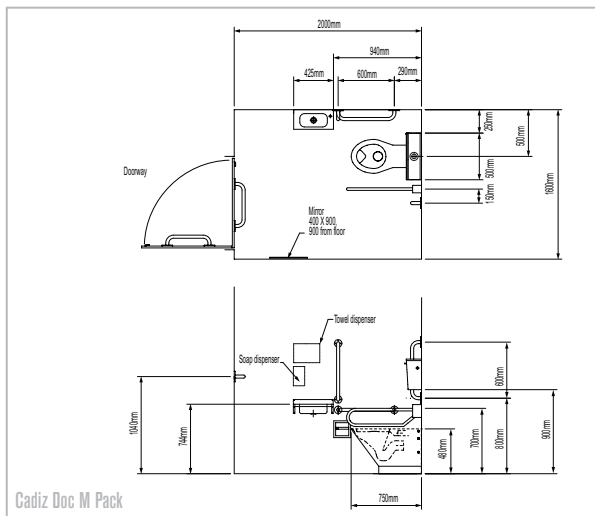

Cadiz Doc M Pack

Cadiz universal access toilet pack comes as a complete unit or can be provided as separate items.

Product	Code	Product	Code
Cadiz Doc M pack list of individual items:			
Monaco back to wall top entry WC with S trap	URV1510TS	Seat option	
Heavy duty open fronted seat - black	URVSEAT-BO	Heavy duty seat and cover, black	URVSEAT-B
Zaragoza cistern and wide push lever	CISTERN-L	Heavy duty seat and cover, white	URVSEAT-W
Linz washbasin with brackets complete with waste and bottle trap	SANO67DP	Heavy duty open fronted seat and cover, white	URVSEAT-WOC
Monobloc basin lever tap	TP1006	Heavy duty open fronted seat and cover, black	URVSEAT-BOC
4 x grab rails 600mm x 100mm (one rail supplied with back rest support arm (not shown)) 1x 800mm hinged support arm	SAN0123DP	Heavy duty open fronted seat, white	URVSEAT-WO
Toilet roll holder	SAN5106-52	Heavy duty open fronted seat, black	URVSEAT-BO
All grab rails are available in white, stainless steel or blue for the visually impaired.		Seat pad option	
Option		Plastic seat pads black (factory fitted)	URVSEATPADS-B
Towel dispenser	SAN252	Plastic seat pads white (factory fitted)	URVSEATPADS-W
Soap dispenser	SAN6562	Cistern option rear entry	
Stainless steel mirror (600mm x 450mm)	SAN122.600.450	Single flush pneumatic push cistern only	SAN1063
Other sizes available on request		Single flush pneumatic push button stainless steel (IPS panel)	SAN1070
		Pneumatic push button cisterns	
		Single flush pneumatic push button chrome plated plastic (IPS panel)	SAN1071
		Dual flush pneumatic push cistern only	SAN1064
		Dual flush pneumatic push button chrome plated plastic (IPS panel)	SAN1067
		Dual flush pneumatic push button chrome plated plastic matt finish (IPS panel)	SAN1068

Riga Doc M - Grab rail kit



SAN123DP-SS3

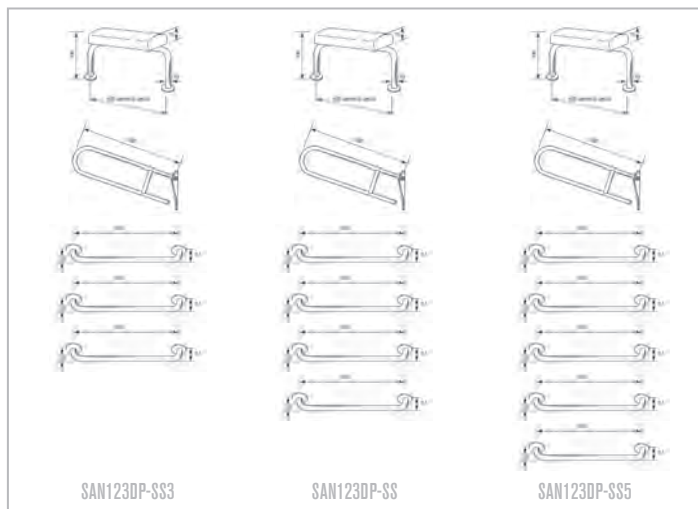

SAN123DP-SS3

SAN123DP-SS

SAN123DP-SS5

The Riga grab rail kits are made from high quality 1.4301 (304) grade stainless steel with concealed fixings, or powder coated with exposed fixings. A convenient solution to meeting Doc M requirements in the washroom. There are three options of grab rail kits, as described below.

Product

Code

Riga Doc M pack - stainless steel finish

Stainless steel includes 4 x 600mm rails,
1 x hinged support rail and 1 x padded backrest **SAN123DP-SS**

Stainless steel includes 3 x 600mm rails,
1 hinged support rail and 1 padded backrest **SAN123DP-SS3**

Stainless steel includes 5 x 600mm rails,
1 x hinged support rail and 1 x padded backrest **SAN123DP-SS5**

Riga Doc M pack - white finish

White includes 4 x 600mm rails,
1 x hinged support rail and 1 x padded backrest **SAN123DPW**

White includes 3 x 600mm rails,
1 hinged support rail and 1 padded backrest **SAN123DP-W3**

White includes 5 x 600mm rails,
1 x hinged support rail and 1 x padded backrest **SAN123DP-W5**

Riga Doc M pack - blue finish

Blue includes 4 x 600mm rails,
1 x hinged support rail and 1 x padded backrest **SAN123DPB**

Blue includes 3 x 600mm rails,
1 hinged support rail and 1 padded backrest **SAN123DP-B3**

Blue includes 5 x 600mm rails,
1 x hinged support rail and 1 x padded backrest **SAN123DP-B5**

Corinth - Shower tray



SH3020

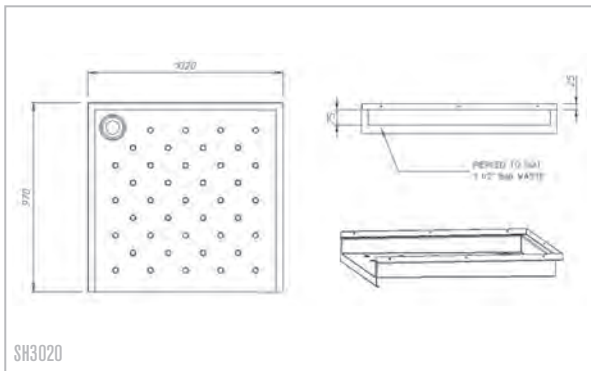

SH3020

970mm x 1020mm x 75mm shower tray, with 38mm chromium plated flush grating waste outlet. Sides with flange for fixing to wall, turned down on remaining sides. Internal corners square with dimpled finish on base. Sloped entrance for universal access. Support frame and facing panels to give 150mm height. Radiused internal corners.

Product

Corinth

Universal access shower tray

Code

SH3020

Helsingør - Disabled shower panel



SH7802

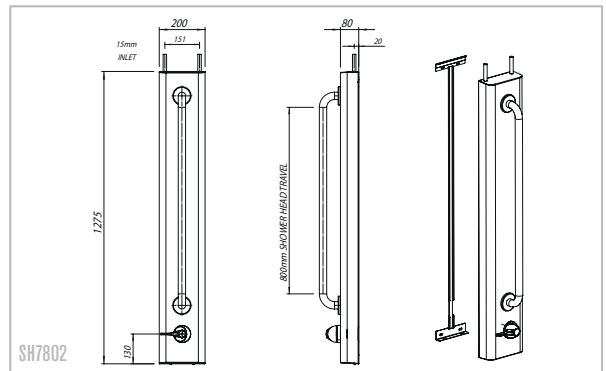

SH7802

Helsingør is a stainless steel shower panel with flexible hose and slider bar and single function shower head. Includes a Thermostatic shower valve pre plumbed. Designed for easy access to valve and shower head for high usage areas and is anti-vandal.

Product

Helsingør

Disabled shower panel

Code

SH7802

Durban - Height adjustable support column



AHS1000



The Durban height adjustable support column is available for use with sink tops, work tops and basin products featured in this catalogue. The electro-mechanical assembly is a self contained pillar with either hand or foot controls. Uses 240v mains power.

Product

Code

Durban support column

Electronic height adjustable support column
remote operated only

AHS1000

Option

Plumbing for height adjustable sinks

FLEXKIT1

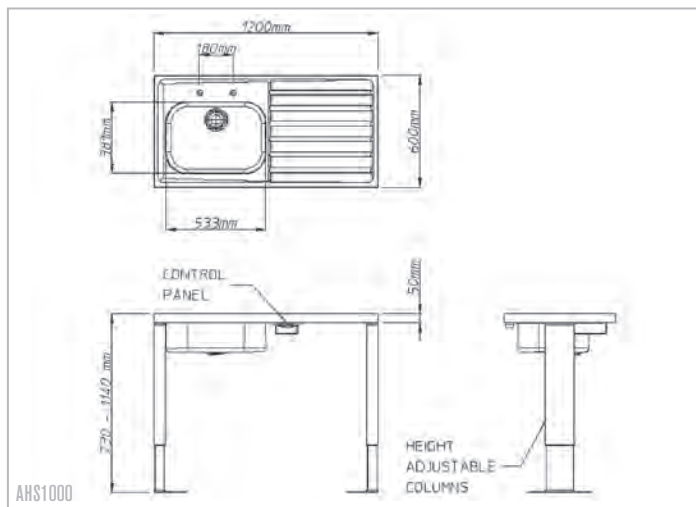

AHS1000

Pland for Bespoke Products

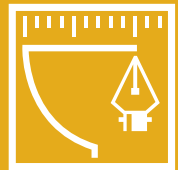

We are all justly proud of our company heritage and the international reputation we have built since the company, was founded in Leeds in 1919. We have always been a manufacturer of high quality stainless steel products and are still based on the same site. Over the years we have developed a highly skilled workforce employing many true craftsmen, often with generations of the same family working for us. Their loyalty and time served experience, coupled with our modern production and in-house CAD capabilities have been and remain central to our success.

With this experience in manipulating stainless steel, Pland are your ideal partner to produce bespoke products. Couple this with the CAD/CAM capabilities we can develop from concept or specification through to finished product within a matter of weeks. Whether the requirement is a one off order or part of a larger project that may require a small percentage of special products to complete a final offering.

The following section showcases just some of the projects that we have been engaged in and gives a feel of the various sectors where we are able to assist.



Strength in stainless steel

Janitorial Unit - Case Study



Cleanliness and hygiene are the core to any hospital, so when the Royal Victoria Hospital in Belfast required new Janitorial units they chose the Pland 'Samoa'. Pland have over the years, built on strong relationships with Merchants in Belfast and were able to supply their product to the trust via the local merchant from stock.

Pland's customer commented "The Pland janitorial unit meets the demand of HTMG4 specification, whilst offering the safeguards of WRAS approval, an attractive package at a competitive price".

The SAMOA is a free standing combination janitorial unit, which is supplied complete with hinged grid and WRAS approved swivel monobloc mixer tap. The unit is adaptable and can be either floor mounted or wall mounted with the supplied mounting bracket. It meets all the latest specifications and is widely used in hospitals, care homes, institutions and catering establishments throughout the UK and internationally.

Trust Pland to deliver, strength in stainless steel.

Robert Gordon University - Laboratory Equipment



Troy Sink

Pland have supplied Aberdeen's Robert Gordon University with both standard and bespoke laboratory equipment.

Working closely with various furniture suppliers Pland supplied a range of non-standard laboratory sinks manufactured in 316 grade specification stainless steel with special tap hole centres and no overflows. From our standard range, we were able to supply a complete range of self rimmed Syracuse bowls to complement the non-standard products.

Bespoke triple bowl double drainer inset sinks were designed to meet the architects exacting requirements and to ensure demanding standards were met they were also provided in 316 grade material throughout.

The Pland range of Troy laboratory sinks offer excellent resistance to acids and chemicals whilst offering a pleasing aesthetic appearance. Trust Pland, strength in stainless steel.



Science students

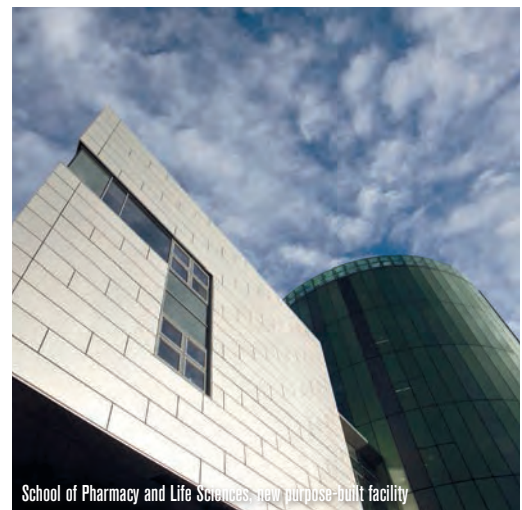

School of Pharmacy and Life Sciences, new purpose-built facility

Secure - Shower Cubicles



Shower Cubicle

When the Ministry of Justice were looking to refurbish prisons in Durham, the appointed contractor looked to Pland for the supply of 33no shower cubicles.

Working in close cooperation with the contractor, Pland suggested the "Lisbon" range of shower cubicles, and quickly drew up details to meet the architect's design brief.

Pland were able to supply interactive drawings that allowed the customer to fully appreciate our interpretation of the architect's design and needless to say, the customer and architect were delighted with this aspect.

The "Lisbon" cubicles can either be supplied as individual units to suit single installations or be fitted together in a range to suit a shower block. They can be supplied either in a fully welded construction or as a flat pack for assembly on site where space restricts access as a fully welded unit. Usually they are supplied complete with integral non concussive valve and anti-ligature shower head as standard but are available with a range of options to suit the individual project, including end panels and shower curtains if required.

As can be expected of Pland we delivered on time, and to the correct specification.

Trust Pland, Strength in Stainless Steel.



Secure

Whitehorse Manor Infant School - Full Project



Sinktop from Pland Stainless

We have recently completed a bespoke solution for the above school in Croydon and were chosen by the Contractor based on our excellent reputation for delivering specialised projects in the Education sector. Stainless Steel was specified by the Architect for its durability in this cutting edge design. This is a project we can be proud of and one that we can showcase to other contractors when quoting for further Education contracts.



Sinks and worktops



Worktop and Basins



Photo: © Kilian O'Sullivan www.kilianosullivan.co.uk

University of St Andrews - Full Project



Pland is pleased to announce that when St Andrews University decided to upgrade its student accommodation, Pland was the university's first choice. Pland assisted by supplying its Planet range of base cabinets, wall cupboards, sinks and worktops to sit alongside the existing units Pland had supplied 10 years earlier. The programme of works had to be completed within ten weeks from inception to handover and, as you should expect, Pland delivered!



University of St Andrews
Scotland's first university



John Ferneley College - Full Project



Venice Washstation

When John Ferneley College embarked on its 'Enrichment Centre' the college again turned to Pland to supply the pupils' washroom facilities. As Pland had successfully commissioned them in the first phase (2010) we were a natural choice.

The building is outstanding in its green credentials and includes a wind turbine. Pland's Venice washstation complements the green theme well with its sensor operation, water temperature controls and 100% recyclability.



John Ferneley college



Venice Washstation

Miscellaneous - Bespoke Catering Projects from Pland Stainless



Bespoke Kitchen Units

Pland are able to provide full design facilities including preliminary site surveys to help you create the perfect kitchen. Using either their standard range of products suited together or incorporating bespoke worktops/sinks that are made to fit a space, you can be assured that Pland will work with you to meet your requirements. Pland are able to provide anything from servery counters for "pass through" hatches, through to large sinks with unusual size bowls. We are quite used to being asked for the unusual, so don't be frightened to ask.



Stainless Steel Worktops



Bespoke Wash Area



Stainless Steel Worktops

Poggenpohl Design Centre Leeds - Champagne sink



Poggenpohl Design Centre Leeds

When looking for a local manufacturer to make a bespoke stainless steel "Champagne Sink" for a new feature showroom display, Natalie Fry the Designer at Poggenpohl Design Centre Leeds approached Pland Stainless to provide a solution. Poggenpohl are a German designer kitchen manufacturer who were established in 1892 and are present in over 70 countries worldwide. The basic brief for the sink was that it needed to be 2m long and mount into a Acrylic type bespoke worktop. The unit was to be used to store Champagne and other drinks on ice. Gary Pearson, Technical Estimator for Pland Stainless sent Natalie a series of drawings for products Pland had produced for other clients to give her an idea of what could be done for this brief. Natalie was then invited to the Pland factory in Lower Wortley, Leeds to see the production facility and discuss in detail a full brief for this sink. From this brief the Pland design team created drawings and a 3D CAD model of the proposed sink and once approved by Natalie this unit went into manufacture.

As you will see from the photograph below, this sink was fitted into a beautiful white feature island in the main display and formed the centre piece for a large launch event for the new ranges presented by Poggenpohl. Feedback on this unit was extremely positive from both prospective clients and local interior designers.



Poggenpohl Design Centre Leeds



Sink detail

Royal Derby Hospital - Case Study



Royal Derby Hospital



Royal Derby Hospital Bespoke Foot Wash

Pland supplied a range of HTM 63 and 64 healthcare products in both standard and bespoke designs. The wide array of products supplied included a stainless steel foot trough for a multi-faith prayer room.

The London Hospital - Case Study



The London Hospital Bespoke Units



The London Hospital



Scrub Up

Pland have supplied The London hospital with standard and non-standard healthcare equipment.

Working closely with various furniture suppliers, Pland developed a range of base and cupboard units to match the hospital's requirements. HTM63 worktops were designed to specially match the customers profile and lengths, and to ensure demanding standards were met, different specifications of stainless steel were used for different room requirements.

Pland also supplied the complete range of HTM64 products, including slop hoppers, scrub up troughs, and plaster sinks.

Pland also developed an entire suite of endoscopy sinks for the hospital, each one different complete with deep sinks and hand fabricated bowls. The products included integral large up-stands with stainless steel cabinetry below.

Trust Pland to deliver, Strength in Stainless Steel.

King's Mill Hospital - Case Study



Pland Stainless healthcare range provided this new hospital with a hygienic, durable and easy to clean solution. A full range of HTM 63 and 64 standard and bespoke stainless steel designs were supplied.

Products

£

- Sinktops
- Scrub up troughs
- Slop hoppers
- Endoscopy sinks
- Special plaster sinks
- Scrub up troughs

Overall project value

£300 million



Nuffield Health - Tees Hospital



Endoscopy Sink

Pland are renowned for their offer of healthcare sinks, all usually supplied to either HTM64 or HTM63 specification, however less well known is Pland's ability to supply bespoke Healthcare products. When Nuffield Health wanted a special size Endoscopy sink for their facility, Pland designed and manufactured precisely the sink they required for the project. By their very nature, endoscopes do not lend themselves to standard size bowls, so we manufactured a 316 grade, twin bowl unit with tapholes at the end to suit this unique requirement. On the same project, there was a requirement for a triple bowl unit, which we also provided, demonstrating the diversity of products Pland can design and manufacture.



Nuffield Health Tees Hospital



Endoscopy Sink

Ayrshire Athletics Arena - Changing Room Wash Area



Changing Room Toilets

Pland have supplied Kilmarnock's Ayrshire Athletic with a range of standard and non-standard sanitaryware.

Working closely with the architect Pland designed and supplied a range of Prague wall mounted washbasins from 304 specification stainless steel with special tap hole centres. The units were designed to include a full shroud to the floor and with access panels to the front for services.

Pland also supplied a complete range of Calvi wall mounted stainless steel back to wall shrouded WC pans completely factory fitted with seats and ready for installation.

Due to its properties stainless steel was the preferred option of sanitary ware for this high usage area. Robust designs and hygienic requirements made stainless steel the obvious choice and Pland, the first choice for supply.

Trust Pland, strength in stainless steel.



Ayrshire Athletics Arena



Ayrshire Athletics Arena

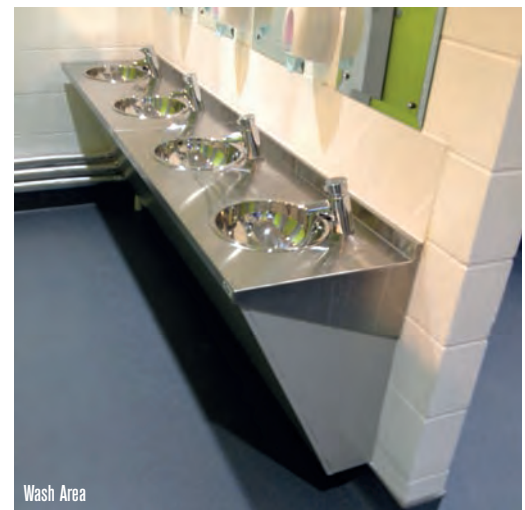

Wash Area

KPMG Broadgate - Foot Troughs



Broadgate Atrium

Following on from our recent success in the design & supply of the Multi Faith Foot Wash Station for KPMG (also known as a 'WUDU') installed in the Canada Square Building at Canary Wharf, London, we have again been approached to design & supply a similar unit to go into their offices in Leeds based at the Broadgate Building on the Headrow, Leeds. There was a minor design change on the Foot station itself and additionally our design team was asked to come up with a bespoke hand wash unit that would fit nicely to the end. We were challenged with the fact that they wanted the units design to follow the aesthetics of the Foot Station. With the use of the latest 3D Modelling software we were able to offer drawings & 3D images so that the customer could see beforehand our exact interpretation of their design requirements prior to manufacture.

Mark Mulvaney, Site Manager at the Broadgate, Leeds, reports that the trouble-free installation of the second unit is to the client's complete satisfaction. Another great job from the team at Pland!



Broadgate Offices, Leeds



KPMG Footwash Room

Bespoke - Washroom

KPMG Broadgate - Foot Troughs



KPMG Footwash Room



KPMG Footwash Room



Hand Basin Detail

O² Matter Nightclub - Washrooms



Bespoke Sinks

Nightclub at The O², South-East London. WCs, cisterns, urinals and a variety of standard and bespoke wash troughs, all manufactured from stainless steel, were a crucial part of making 'Matter' a world class live music and club venue. Pland Stainless literally had to pull out all the stops to help complete the project on schedule, which meant supplying bespoke wash troughs on a three week leadtime.

Pland Stainless was specified by world renowned Pentagram design house because its products helped create a modern contemporary look as well as being hardwearing and resistant to vandalism.

Work on site has been carried out by Collins Construction PLC.

The high number of people expected to visit meant that Pland was required to supply special wash troughs. Again manufactured in stainless steel, these bespoke designs were required because the washrooms have WC cubicles that run along both sides - to cope with the high volumes of people. This created a need for bespoke double sided wash troughs, with four separate bowls and taps located at each end. The fact that Pland was able to supply bespoke items on a three week leadtime is a testament to it's manufacturing capability and customer service responsiveness. 'Matter' now has a total of 86 WC cubicles including VIP washroom facilities, all of which were supplied by Pland Stainless.



O² Matter Nightclub



Sinks & Toilets by Pland Stainless

Product Index

Pland

Strength in stainless steel

A	Bourne	45, 143	Dion	102	H	
Abaco	Bremen	164	Dore	84	Hanover	136
Aberdeen	Brou	16	Dudley	54, 147	Helsingør	173
Actium	Bruges	162	Durban	174	Hermitage	40
Adana	Burgundy	14	Dusseldorf	43, 168	Hexham+	52, 148
Aire	C		E		Holbeck	53, 145
Alexandria	Cadiz	171	Eden	28, 83	Honley	54, 147
Amersham	Cahors	31	Ember	84	I	
Aruba	Calais	122	Enfield	144	Ibiza	59
Askern	Calvi 2	43, 154	Esk	87	Innsbruck	137
Aspen	Cambridge	126	F		Irwell	152
Aspen 2	Campagne	124	Falkirk	55, 117, 147	Istanbul	111, 170
Assur	Chablis	18	Fife	163	J	
Atlanta 2	Cherwell	53, 145	Fiji	71, 93	Jackson	117
Austin 2	Chicago	112, 125	Fitou	30	Java	70
Avignon	Chilt	83	Fixby	52, 149	Jerez	23
Avon	Cleveland	116	Fleet	87	Jersey	58
B	Colne	88	Forth	81	Jonzac	44, 142
Babylon	Columbus	120	Franklin	113	Jura	17
Baffin	Corby	51, 140	Fresno	119	K	
Baildon	Corinth	173	G		Kazan	45, 143
Bali	Corsica	78-79	Garaz	169	Kourium	104
Bathurst	Cyprus	25	Geneva	25	Krakow 2	42, 167-168
Bergamo	D		Ghent	166	L	
Bergerac	Dallas	119	Gibraltar	122	Lafitte	37
Bermuda	Dart	85	Gildersome	54, 146	Linton	160
Bespoke Products	Darwen	86	Gozo	24	Linz	113, 126
Bonchard	Dee	81	Grenada	75	Lisbon	115, 137
Borneo	Denver 2	107, 156	Grantham	51, 140	Loire	32
Boston	Derwent	86	Guam	94	Louisville	114, 127

Lune	88	Phoenix	119	T	Zaragoza	161	
Lyon	166	Piedmont	132-133	Tahiti	90	Zurich	148
M		Planet	34-35-36	Tampa	118		
Madeira	47, 130	Portland	118	Tijuana	110		
Madison	65, 112, 123	Prague	129	Tingley	55, 149		
Madrid	26	R		Tirana	50, 115, 138		
Malaga	46, 131	Rhone	15	Tortuga	68-69		
Malta	24	Ribble	28	Trent	56, 152		
Mannheim Wall Units	77	Riga Doc M	172	Trinidad	66		
Maui	73	S		Troy	96-97		
Mauritius	74	Saar	45, 143	Tucson	118		
Melville	73	Salzburg	62	Tulagi	26, 91		
Midway	98	Santenay	39	Tuvalu	94		
Monaco	158	Samoa	63, 91	Tweed	56, 82, 150		
Morley	55, 148	Sandwell	146	V			
Mosel	19	Sark	62	Vail 2	159		
Murray	38	Saumur	125	Valencia	151		
N		Sheridan	116	Venice	48-49, 134-135		
Narino	40	Sicily 550	60	Vienna	165		
Neet	88	Sicily 650	61	Volnay FF	20		
O		Southwell	51, 140	Volnay SR	21		
Oakland	120	Spalding	160	W			
Orwell	27	Sparta	100-101	Washington	108		
Oslo	128	Spey	169	Watford	144		
Ouse	27	Springfield	109	Wharfe	120, 150		
P		Stamford	139	Windsor	144		
Palma	139	Stourbridge	146	Wisbech	138		
Pela	68	Stuttgart Base Units	76	Worth	29		
Penang	64	Sura	104	Z			
Penfold	30	Syracuse	99	Zagreb	151		

**For more information
or to order please call
0113 2634184
or visit our website
www.plandstainless.co.uk**

All rights reserved. Other than for creating architectural and design specifications and construction design proposals, no part of this publication may be reproduced in any material form including photocopying or storing in any medium by electronic means without the written permission of the copyright holder. At Pland we continually update and develop our products and therefore reserve the right to make changes to the products described without notice. E & OE.

© Pland Stainless Limited 2015

*Written and designed by 9y Creative Communications www.9ycreative.co.uk
Artwork and printing by Briggs Brothers Colour Printers www.briggsbros.com*

Pland

Strength in stainless steel



**For more information
or to order please call**

0113 2634184

or visit our website

www.plandstainless.co.uk

Pland Stainless Limited, Lower Wortley Ring Road, Leeds, West Yorkshire, LS12 6AA

Telephone 0113 263 4184 Fax 0113 231 0560 www.plandstainless.co.uk sales@plandstainless.co.uk